

PORTFOLIO

MCA Architecture

SOMMAIRE

Résidentiel	04
Hôtellerie	28
Tertiaire	48
Santé + Sciences & Technologies	56
Sport & Loisirs	62
Concours	70

Résidentiel

Immeuble résidentiel + Intermarché
Clermont-Ferrand, France
SOHO ARCHITECTURE

Immeuble résidentiel
Bourgoin-Jallieu, France
SOHO ARCHITECTURE

Immeuble résidentiel
Saint-Cyr-au-Mont-d'Or, France
SOHO ARCHITECTURE

Immeuble résidentiel
Le Monétier-les-Bains, France
SOHO ARCHITECTURE

Immeuble résidentiel et public à haute performance énergétique
Bollate (MI), Italie
STUDIO LGL

Immeuble résidentiel à haute performance énergétique
Mariano C.se (CO), Italie
STUDIO LGL

Réhabilitation d'un immeuble résidentiel/bureau du XIXe siècle
Monza, Italie
STUDIO LGL

Réhabilitation d'un immeuble résidentiel du XIXe siècle
Cinisello Balsamo (MI), Italie
STUDIO LGL

Architecture d'intérieur d'une villa
Krasnodar, Russie
STUDIO ROSSI CATTANEO

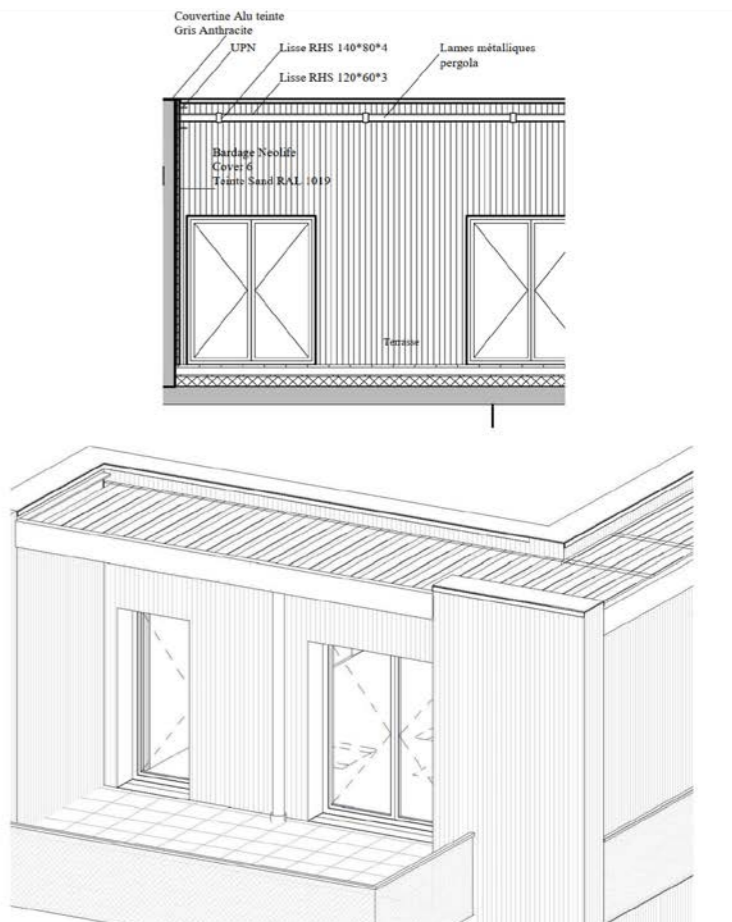
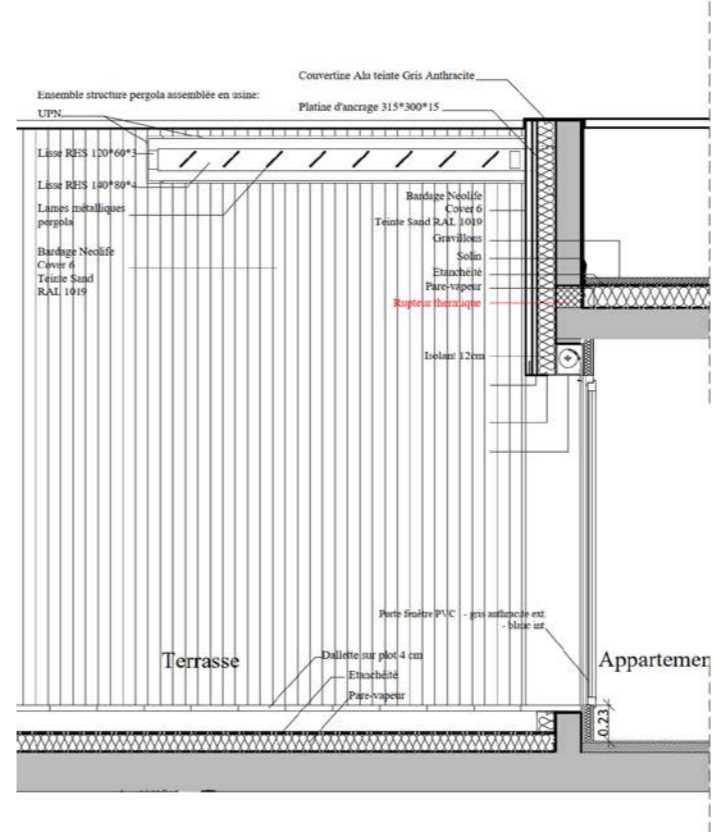
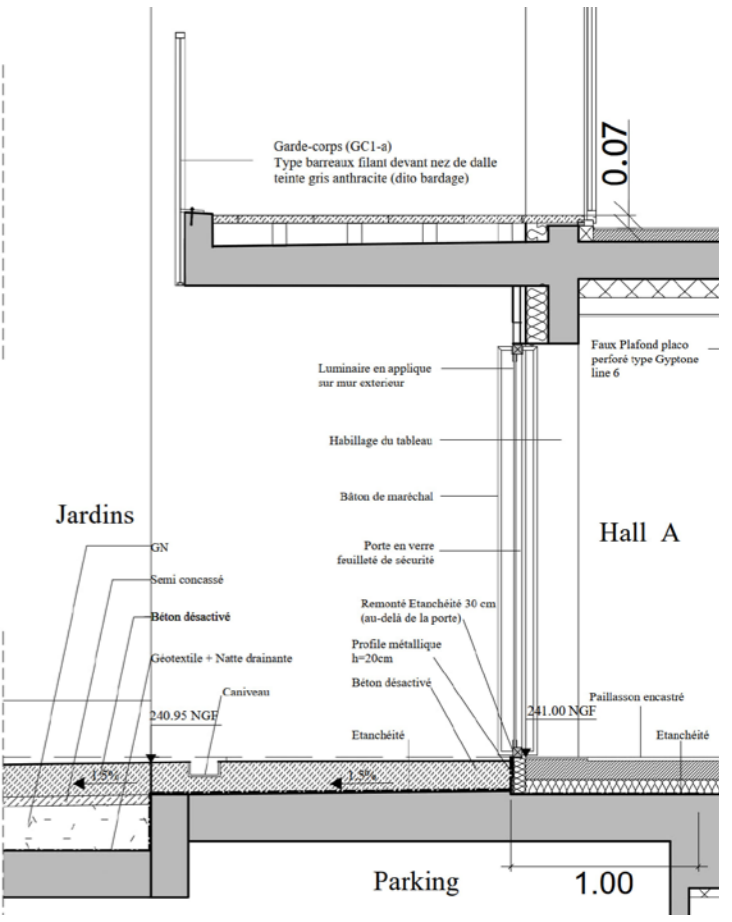
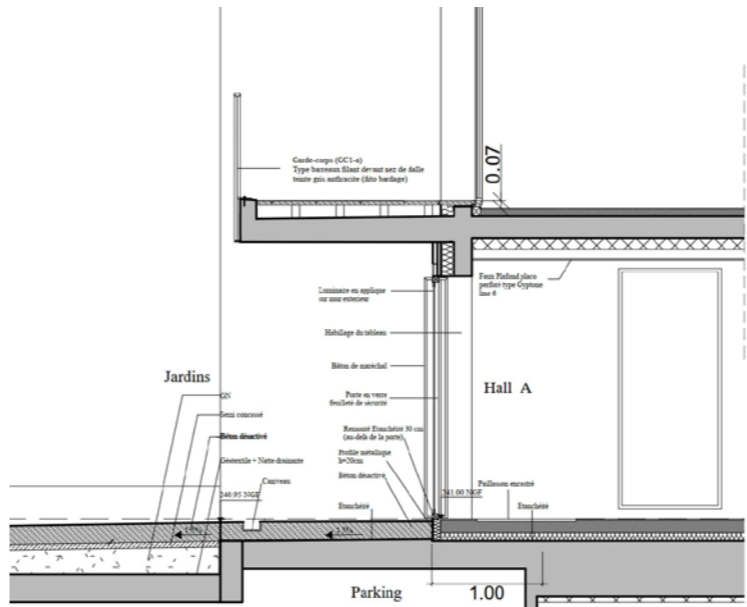

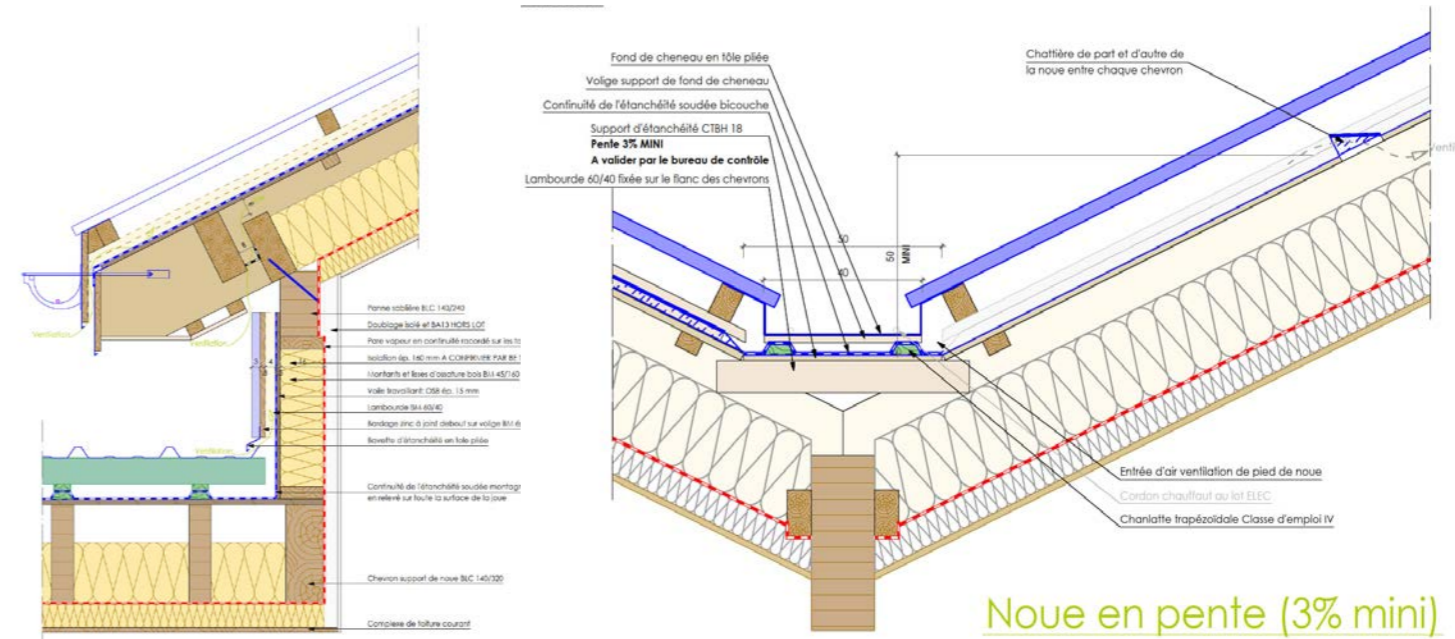
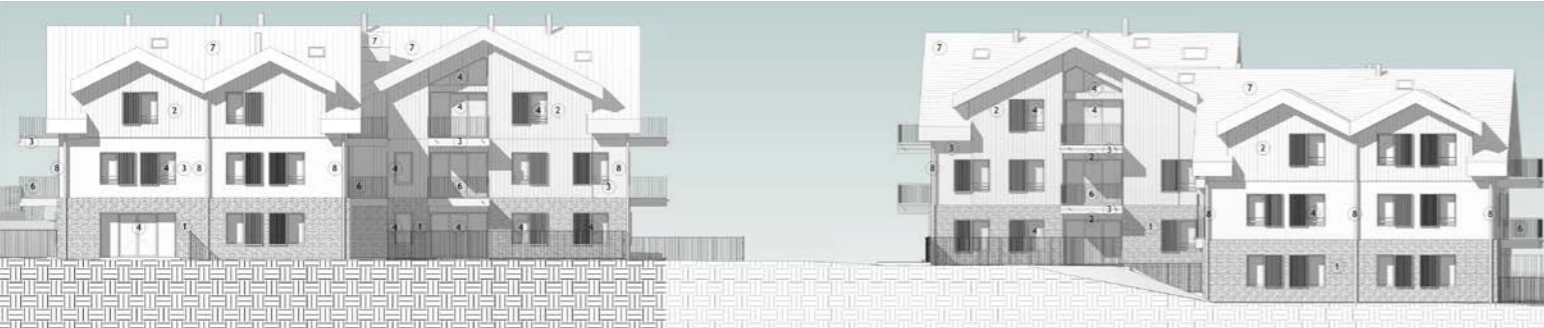

Noue en pente (3% mini)



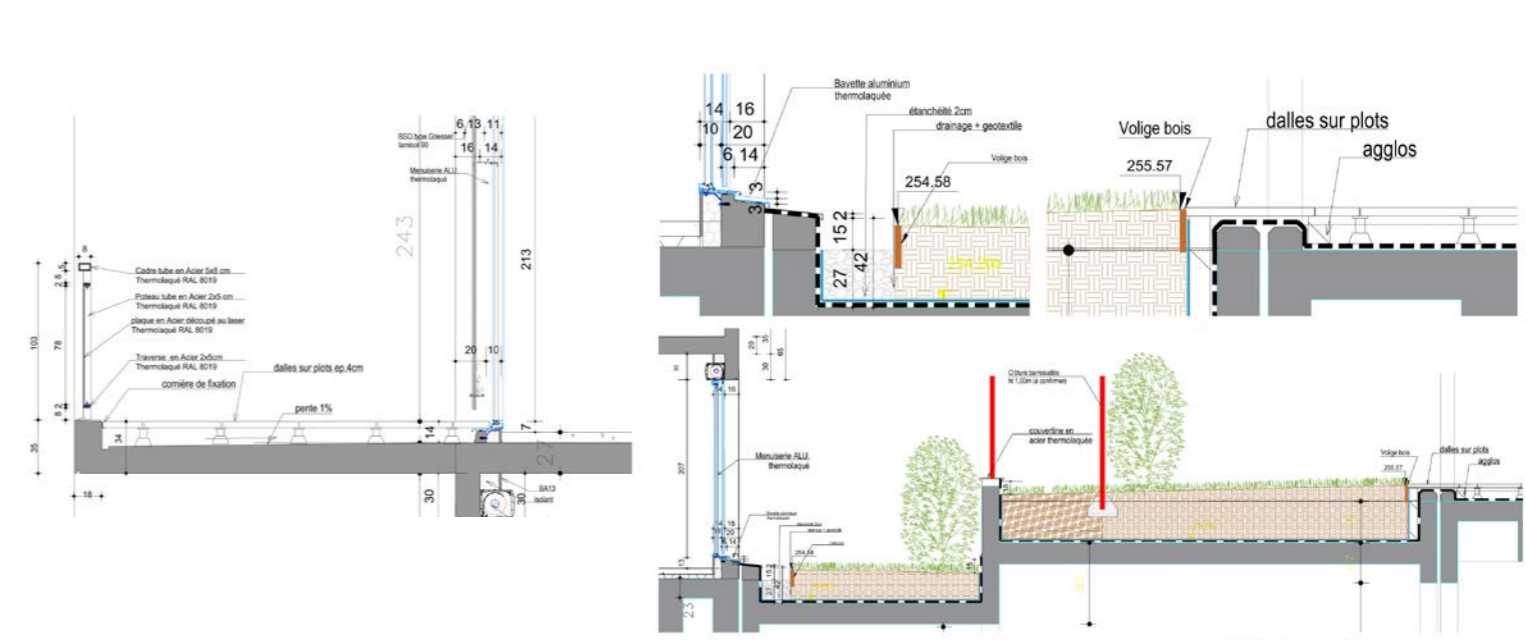

5 - FACADE Ouest BAT E & F



6 - FACADE Est BAT. E & F



P5B - Copertura con particolare parete pietra

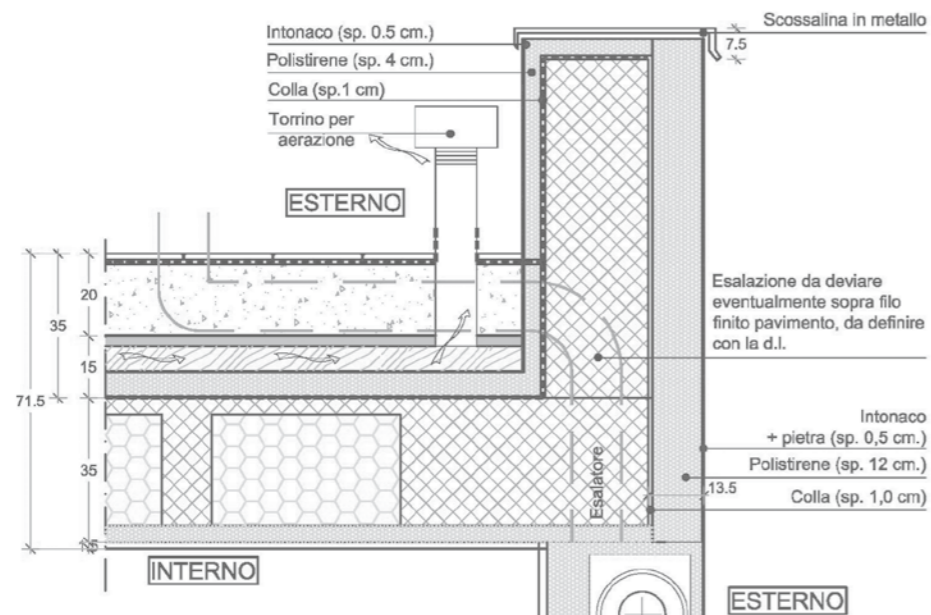

P3 - Soletta Interpiano PT-Box

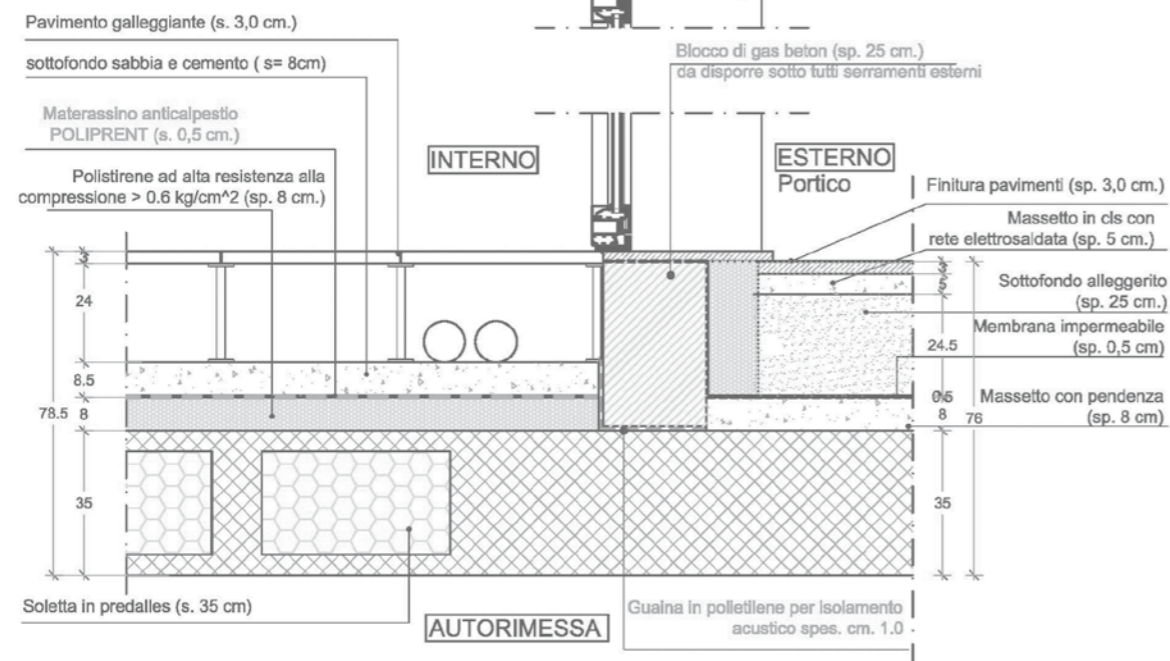

M5 - Muro divisorio tra appartamenti con pilastro (sp. 37 cm.)

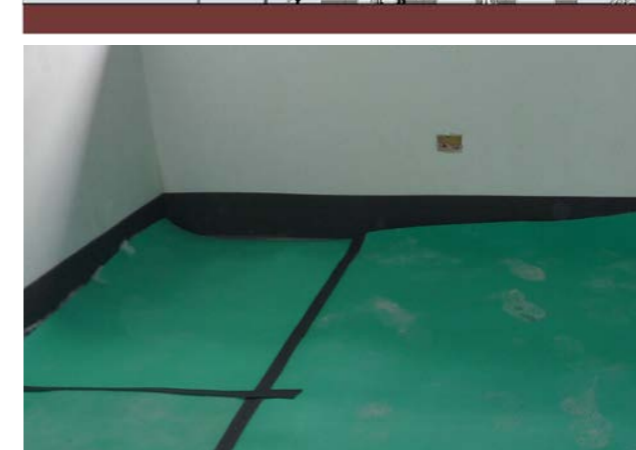
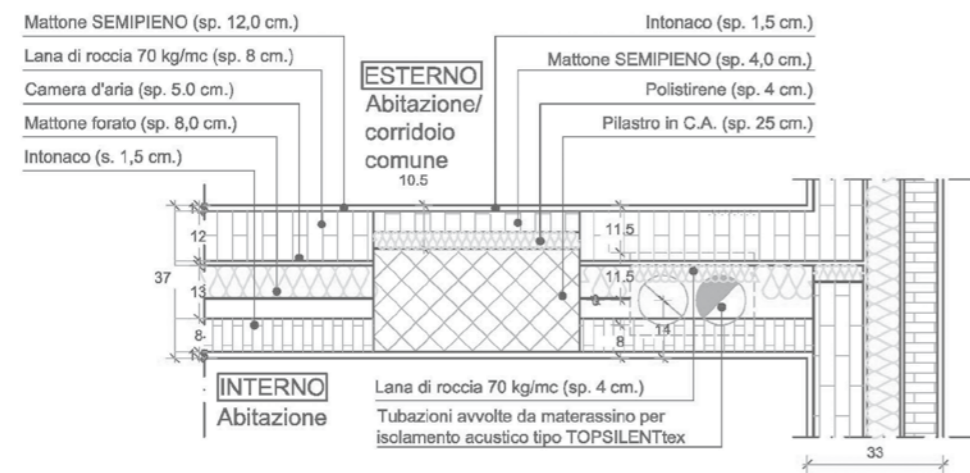

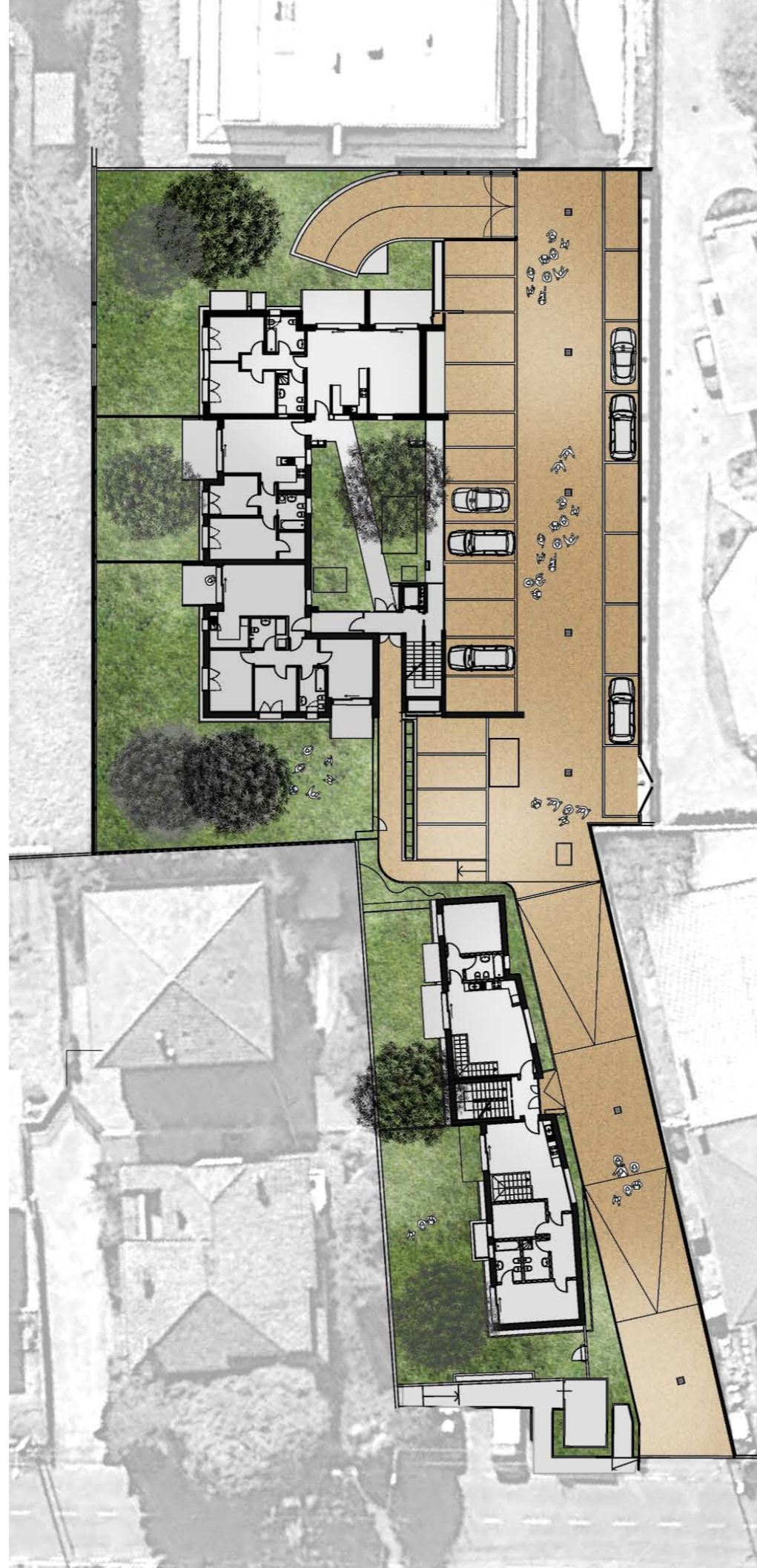

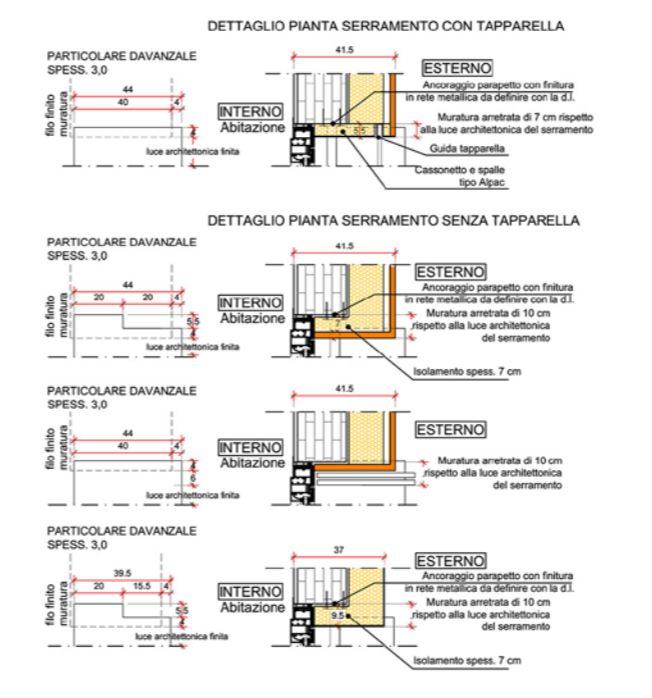
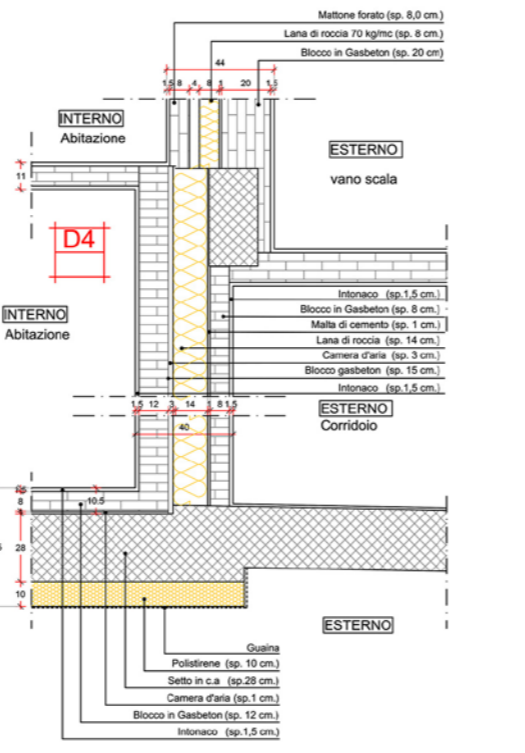
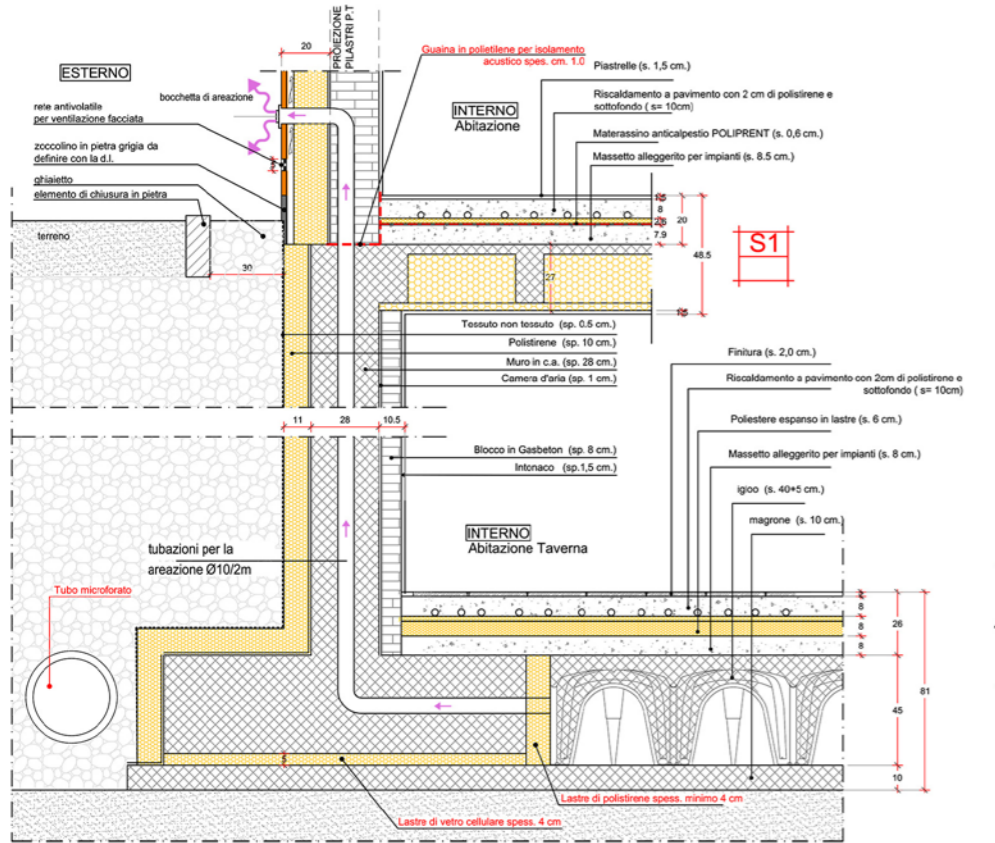
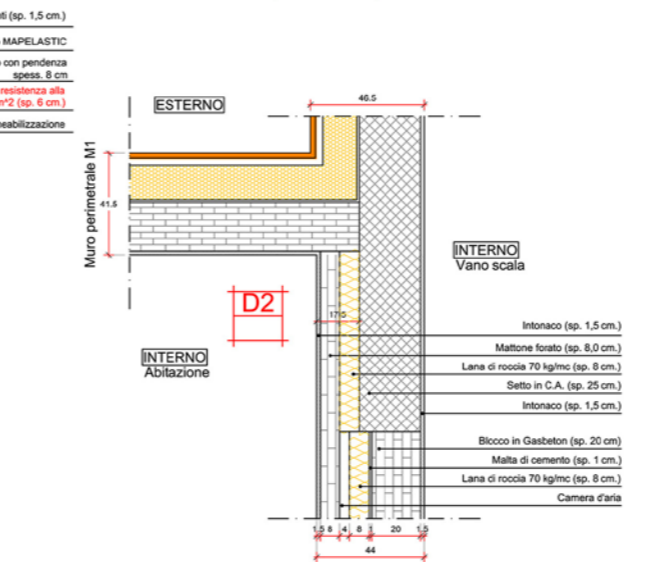
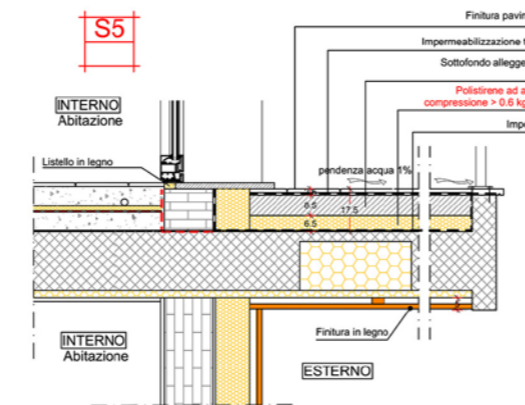
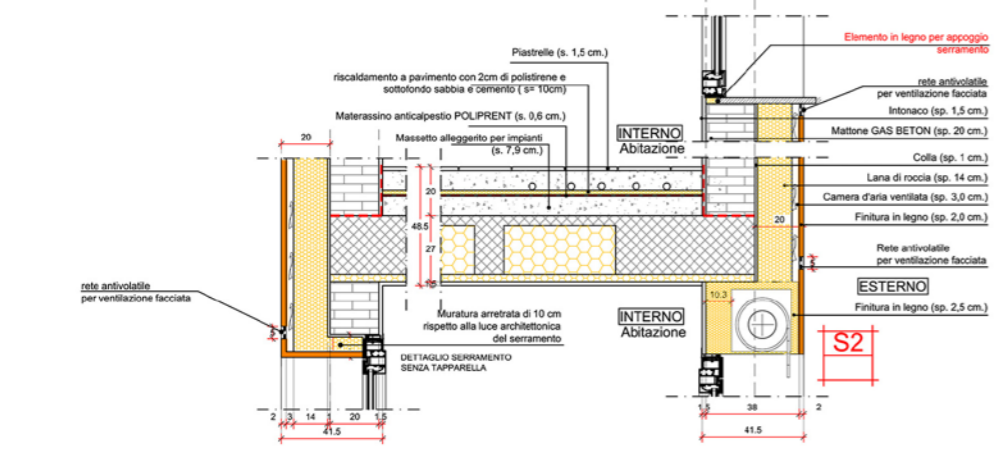
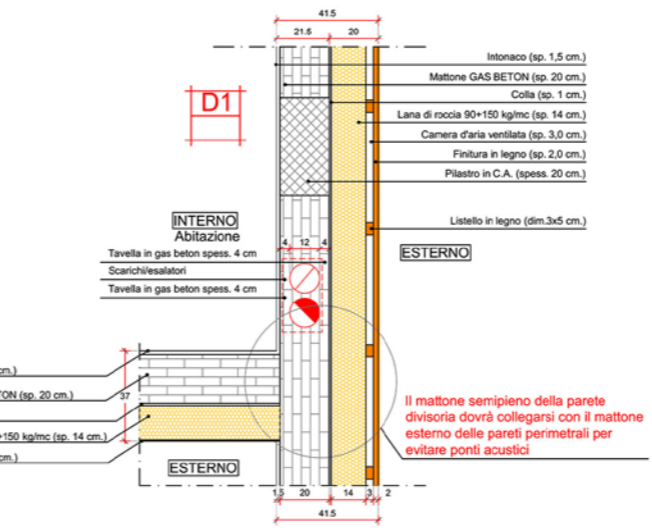
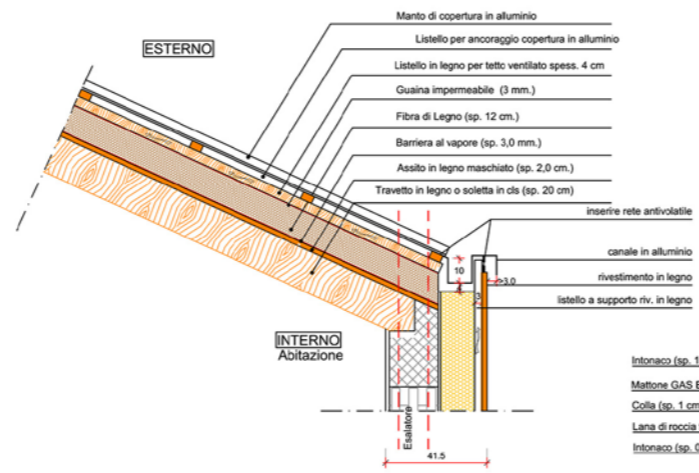
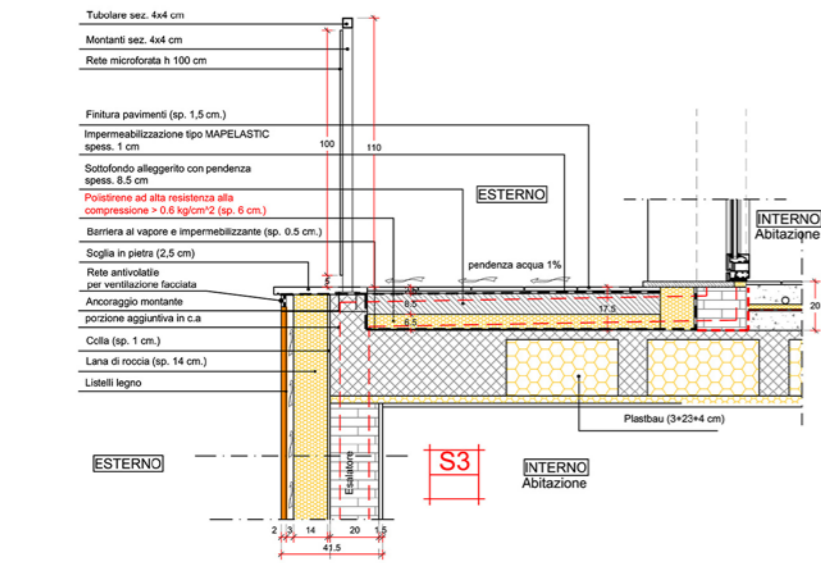



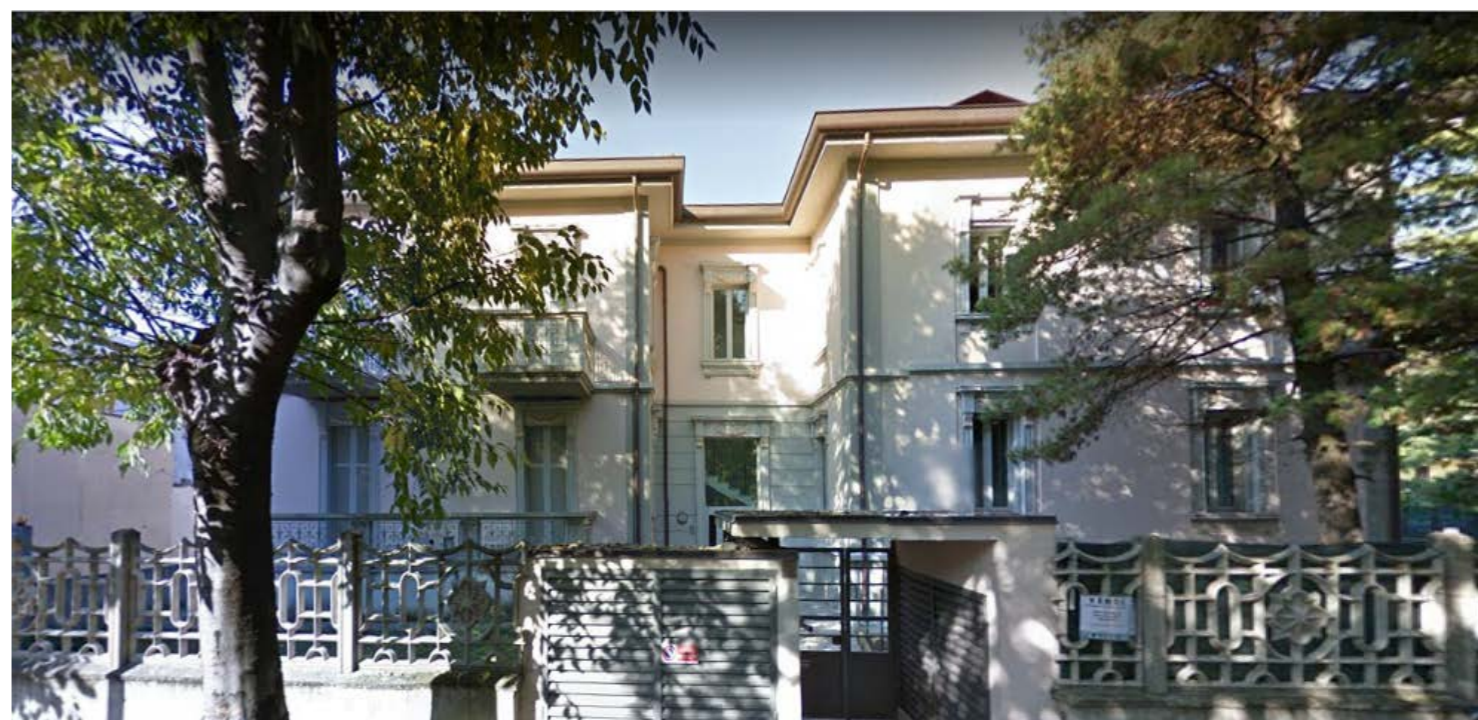

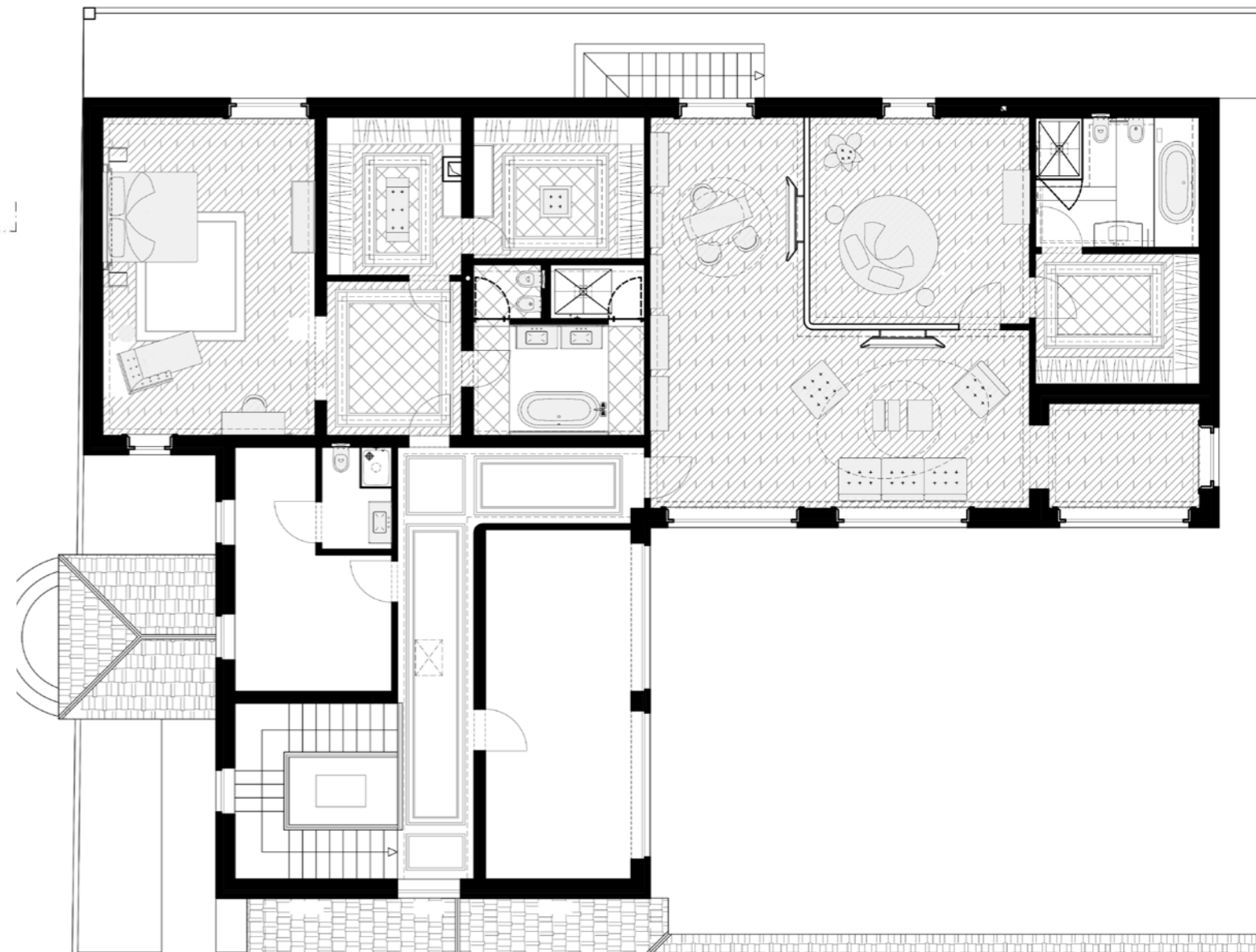
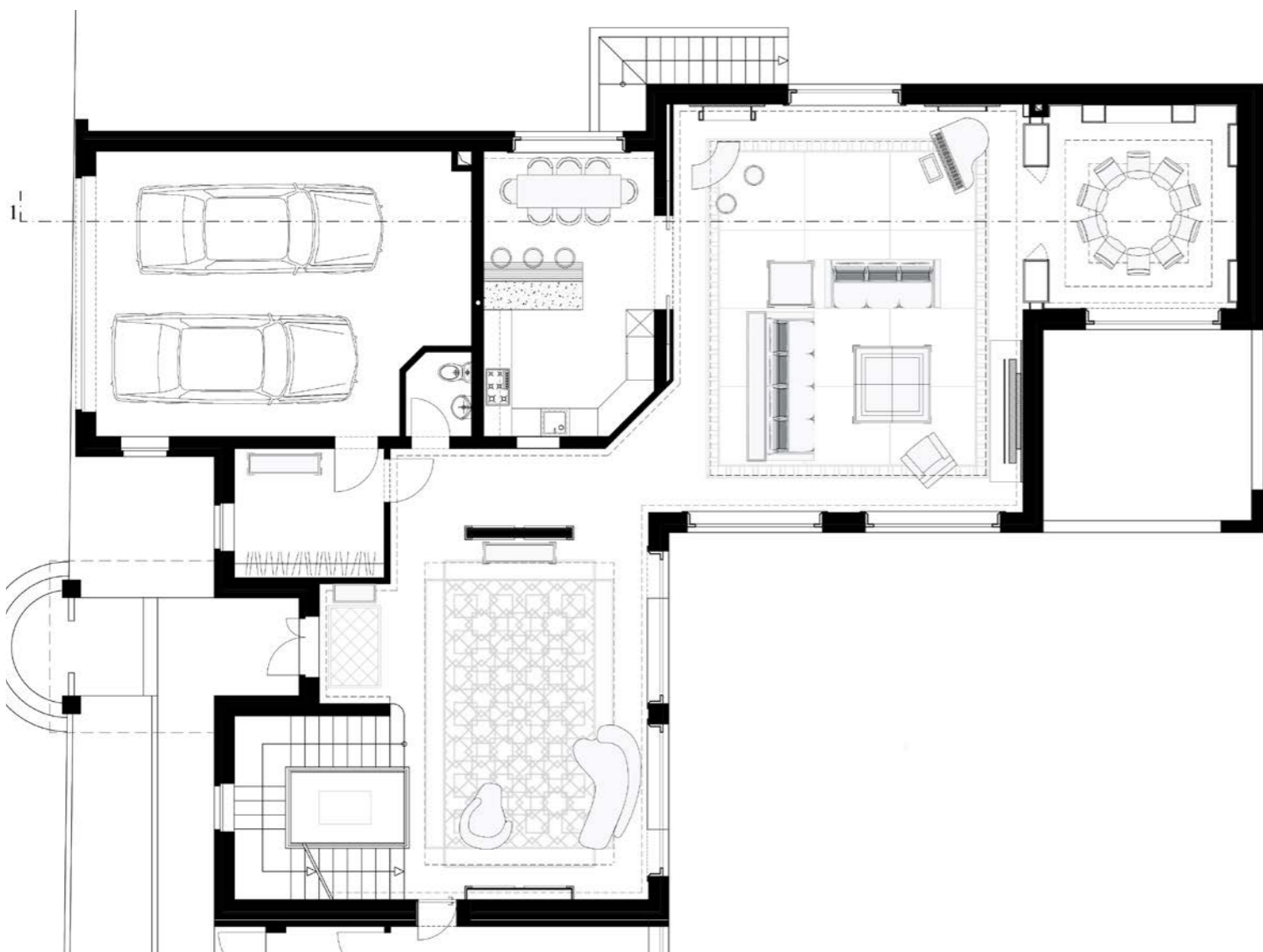
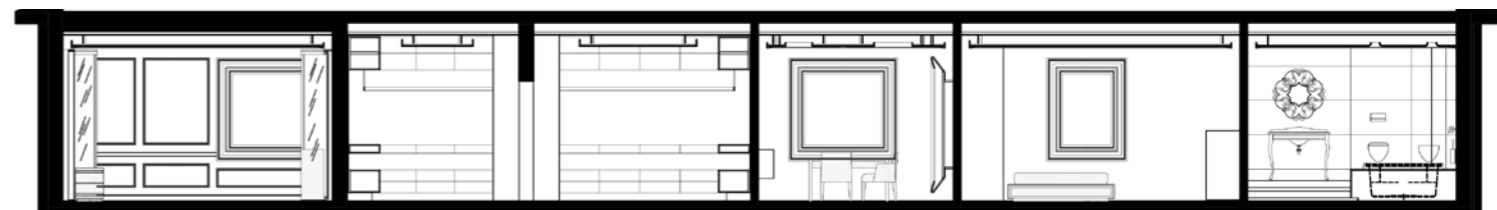
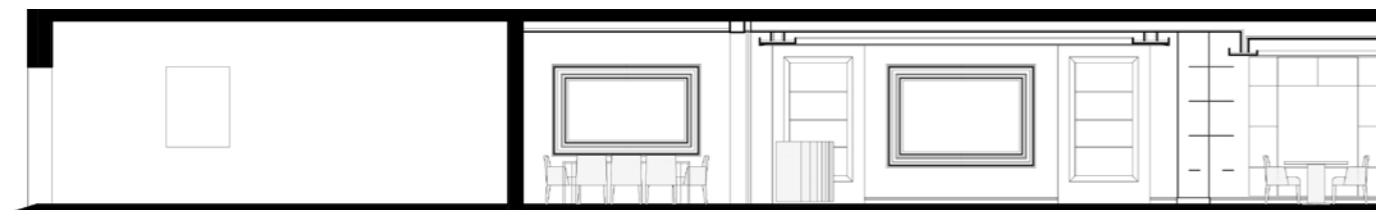

Hôtellerie

Grand Hôtel Couttet
Chamonix-Mont-Blanc, France
SOHO ARCHITECTURE

Hilton Garden Inn
Accra, Ghana
TEDC

Hilton Resort & Spa
Ada Foah, Ghana
TEDC

Réhabilitation du Château Cacciaconti
Trequanda (SI), Italie
STUDIO ARCH. L. W. PIROVANO

Hôtel Imperiale
Forte dei Marmi (LU), Italie
STUDIO LGL



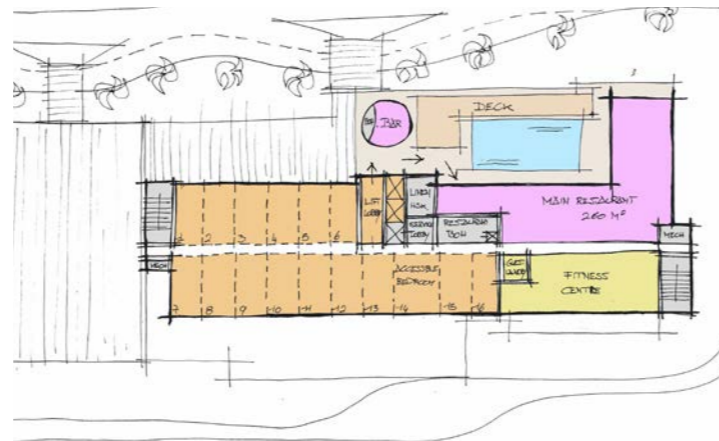
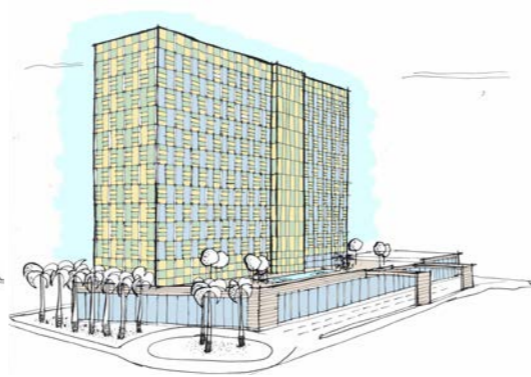
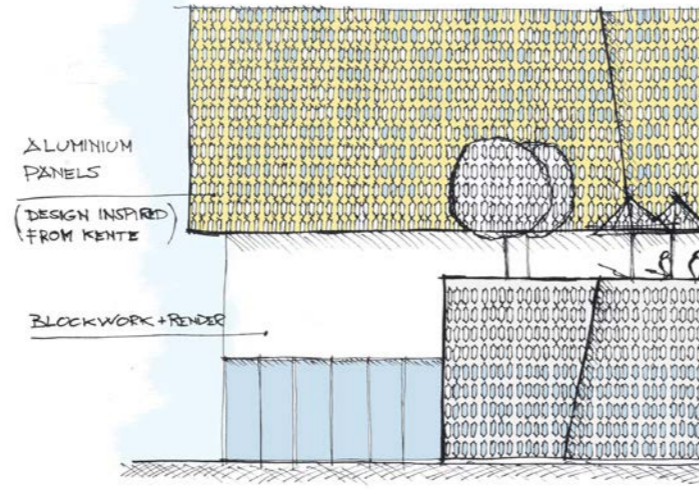
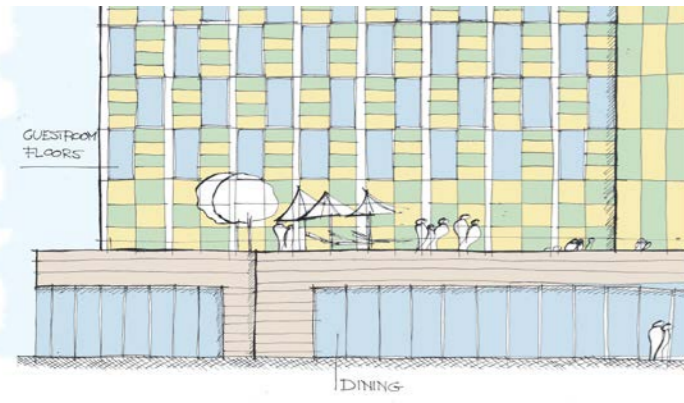

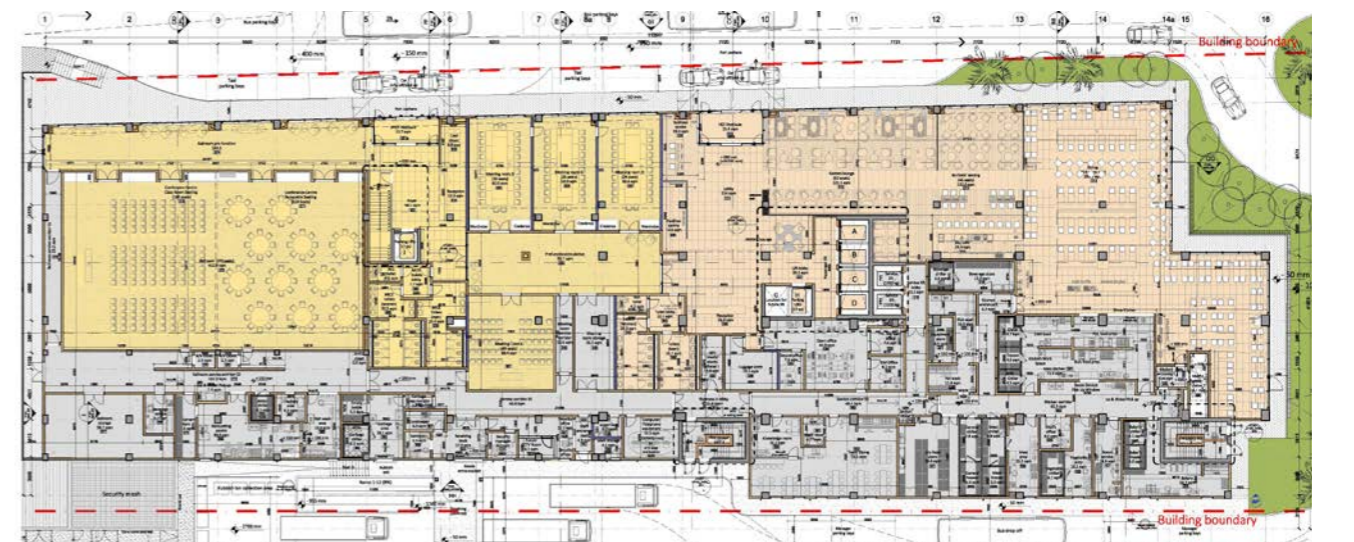
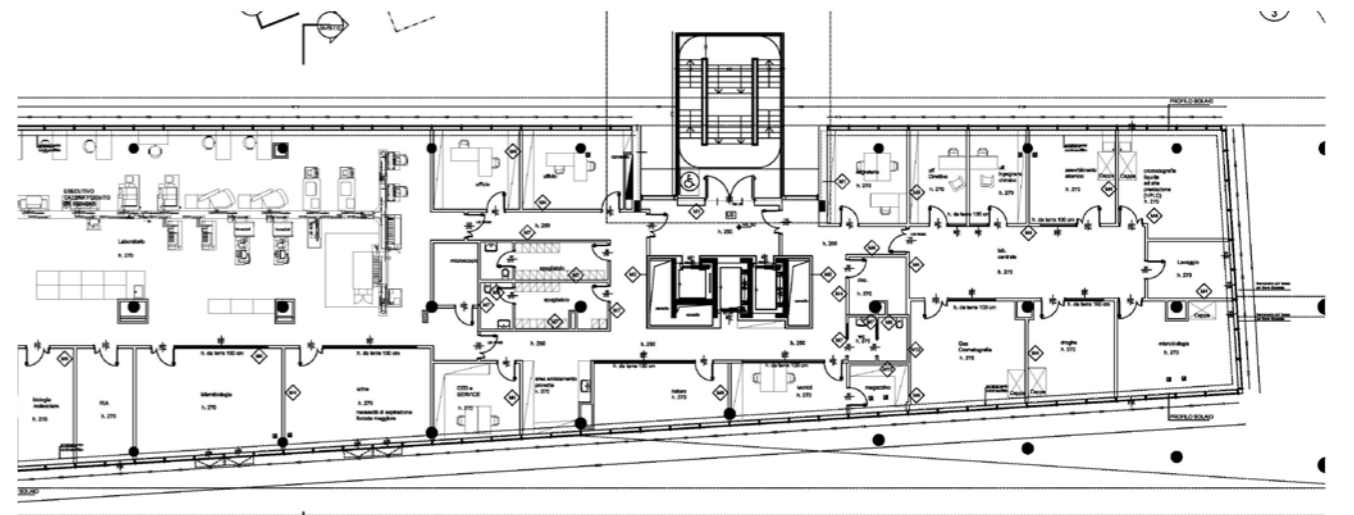
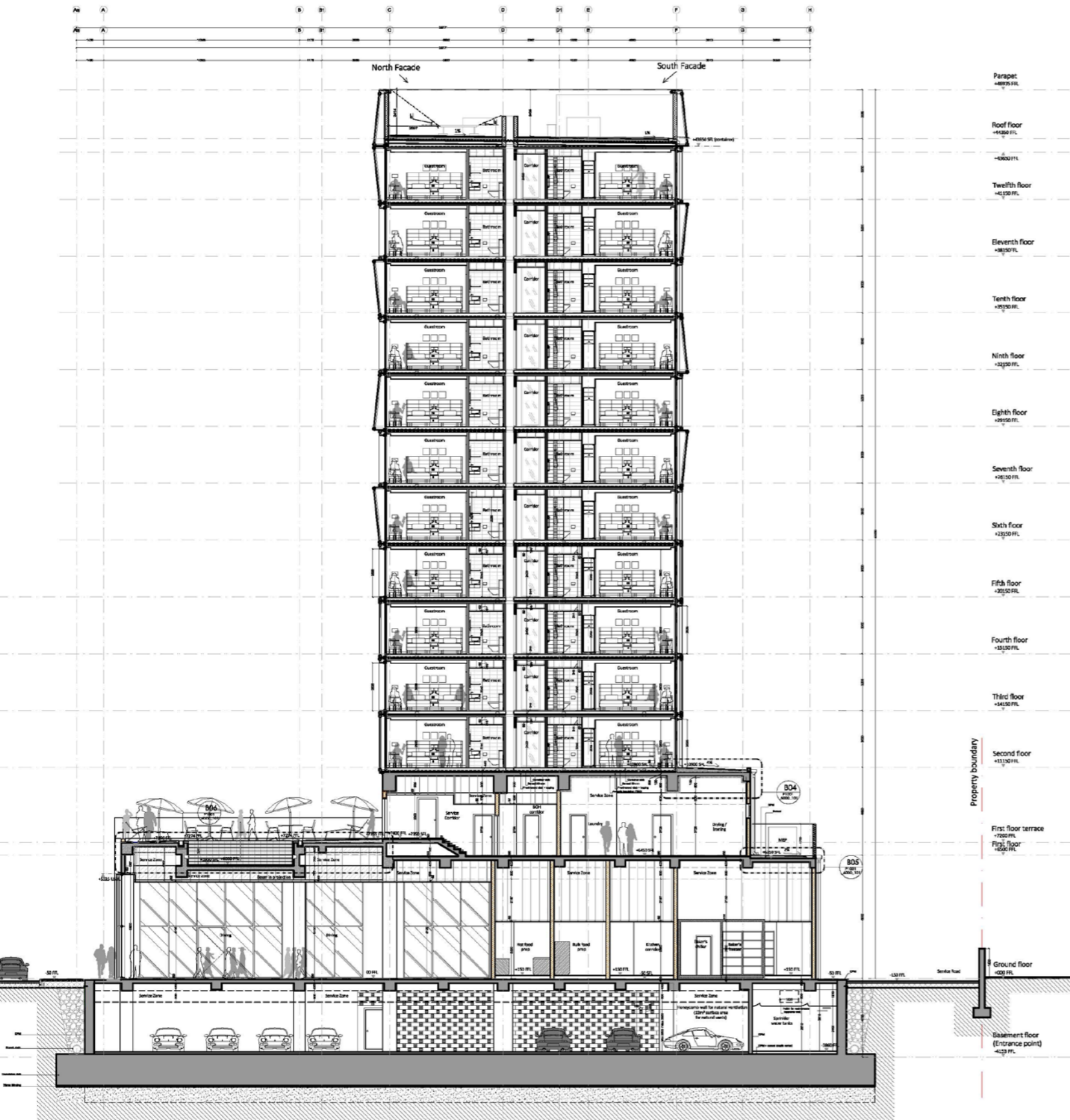

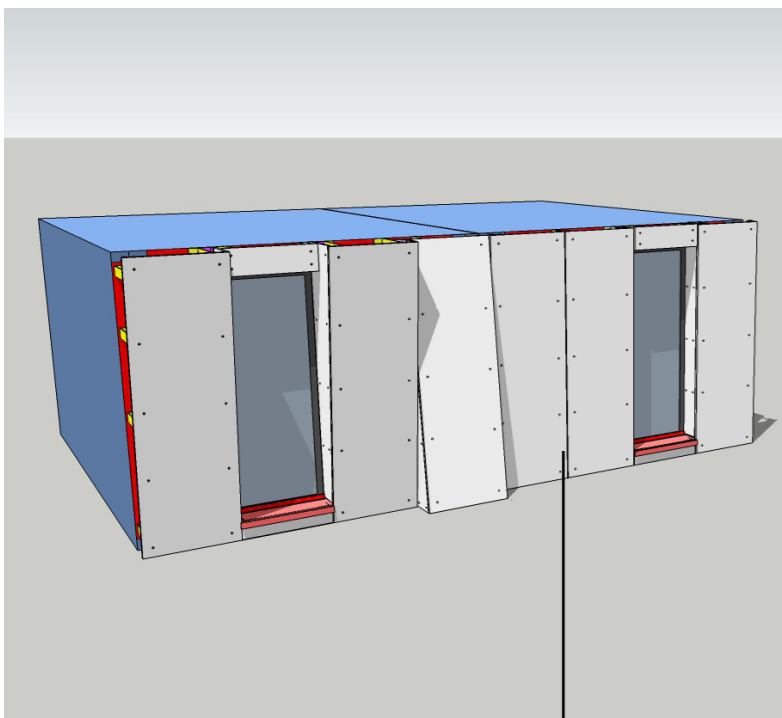
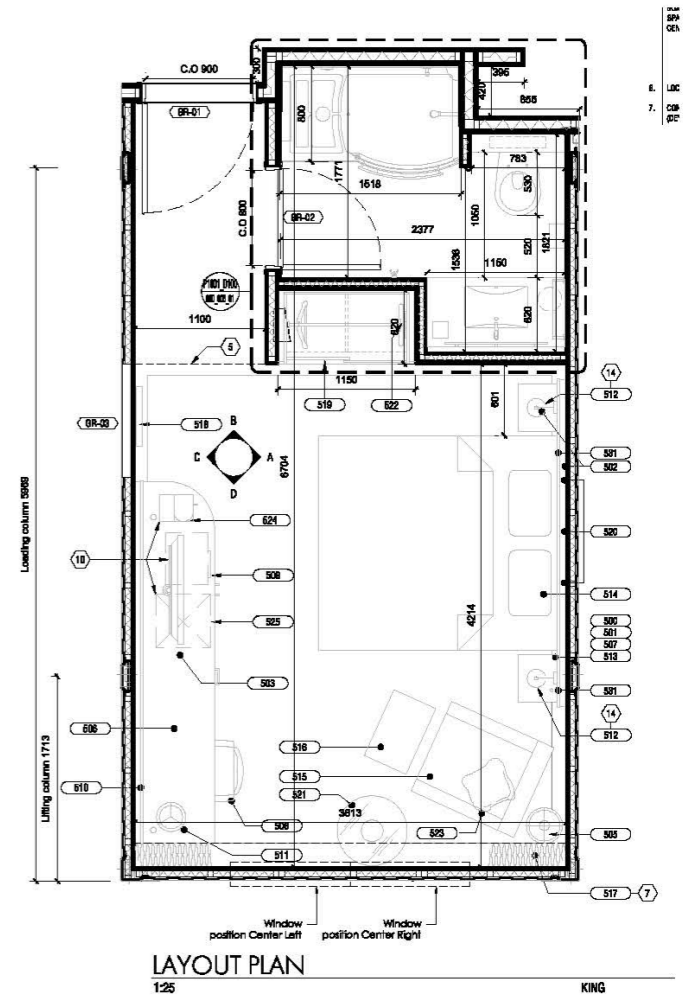
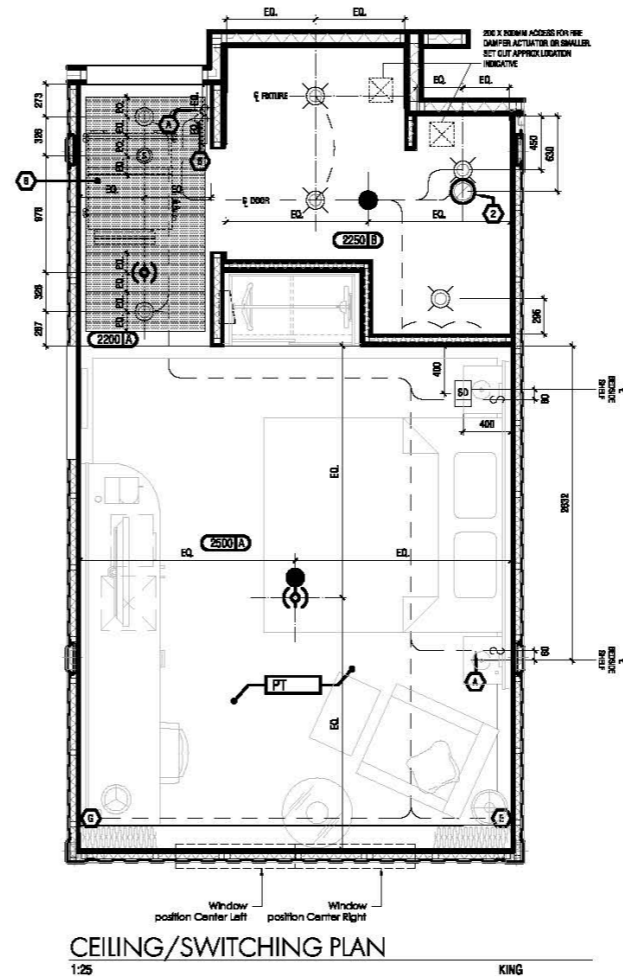
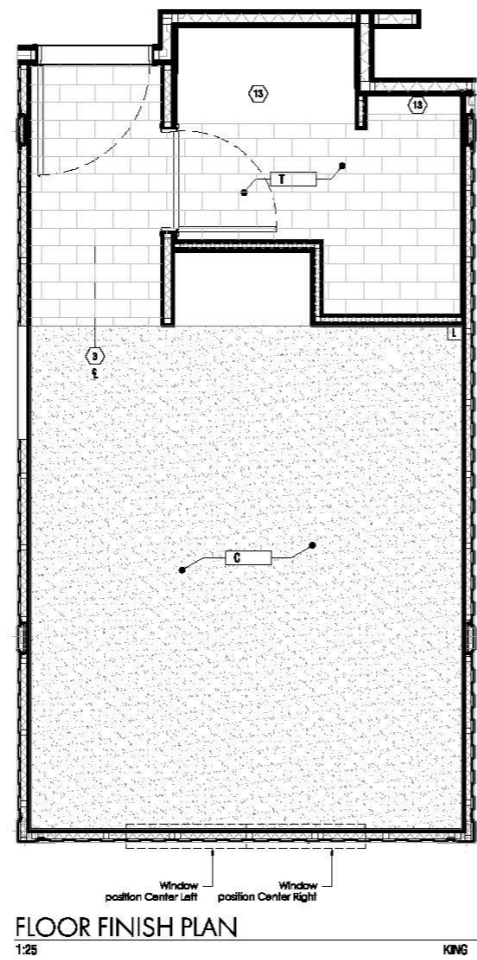
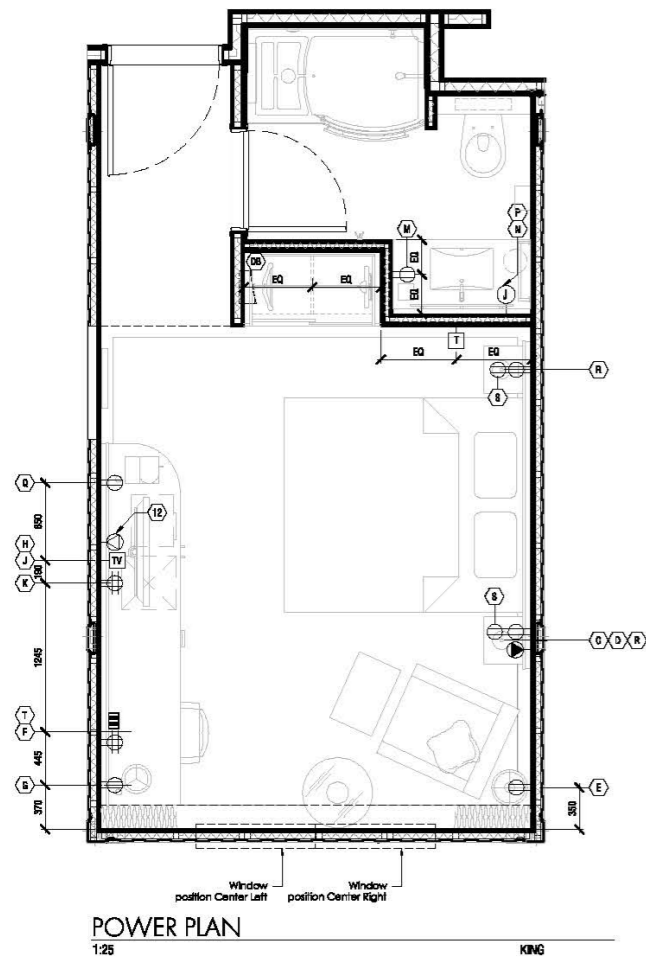

FACADE STUDY

TRESPA cladding

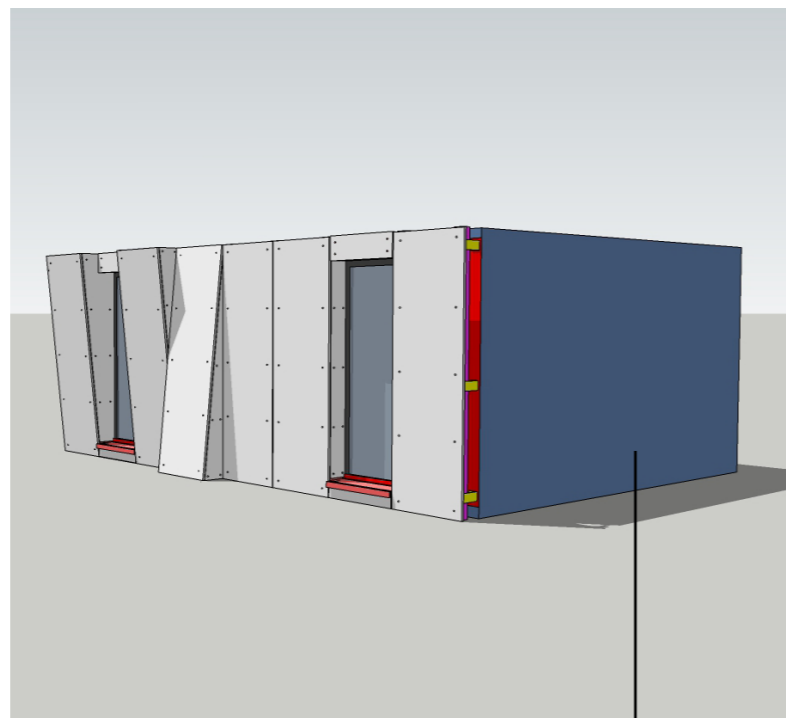

Prefab modular container

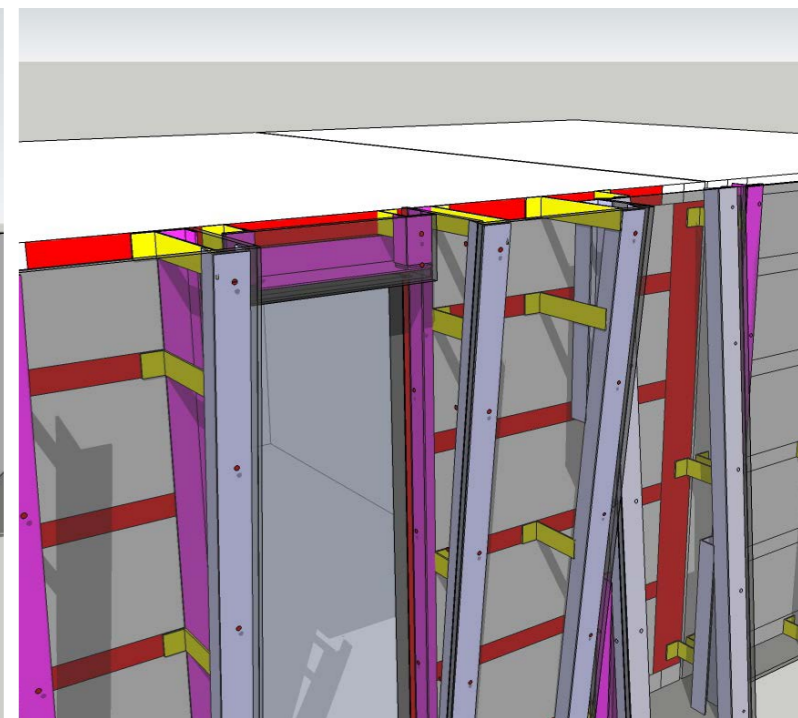
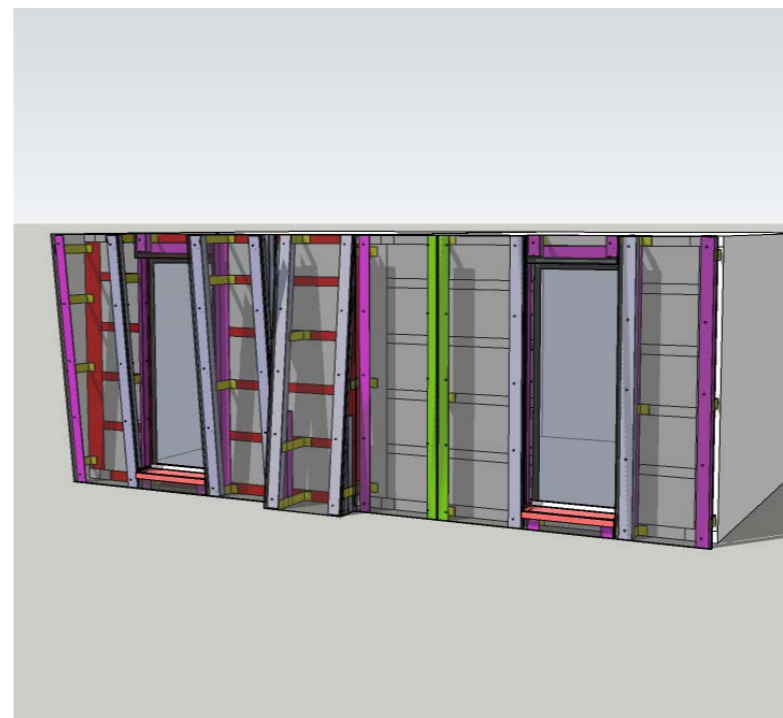



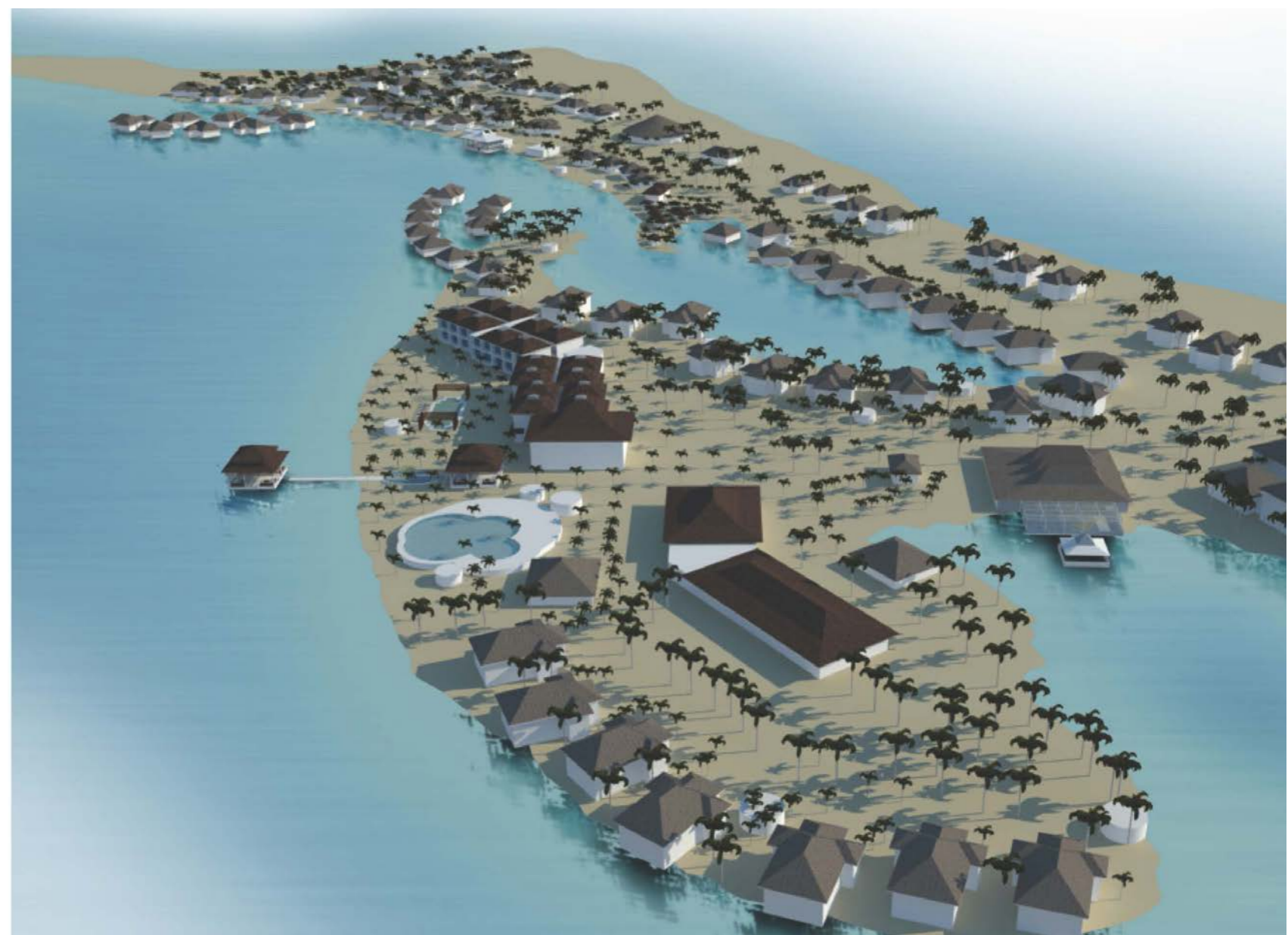
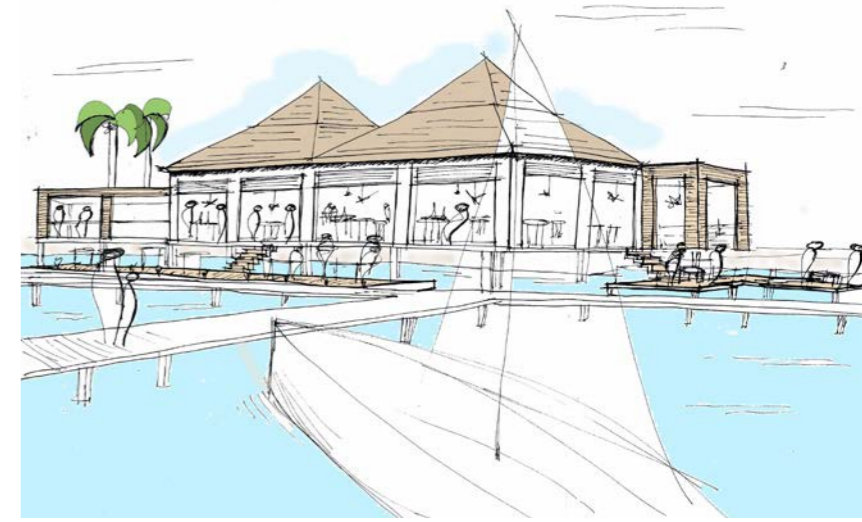
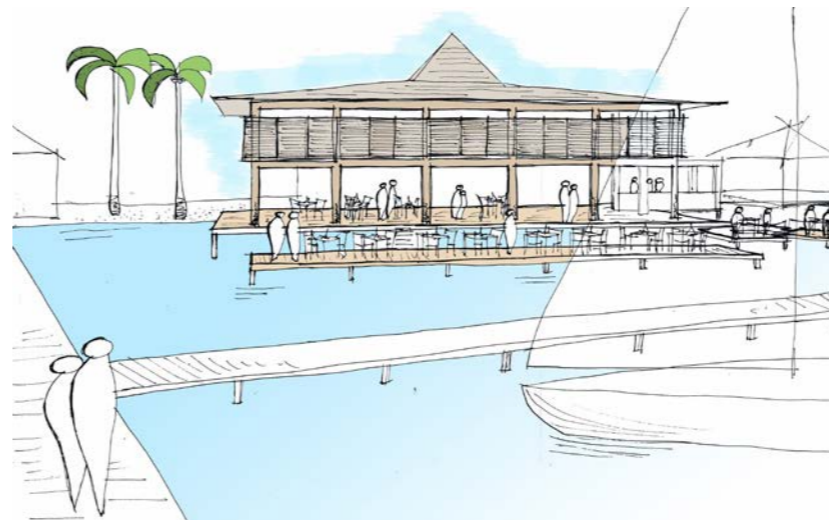

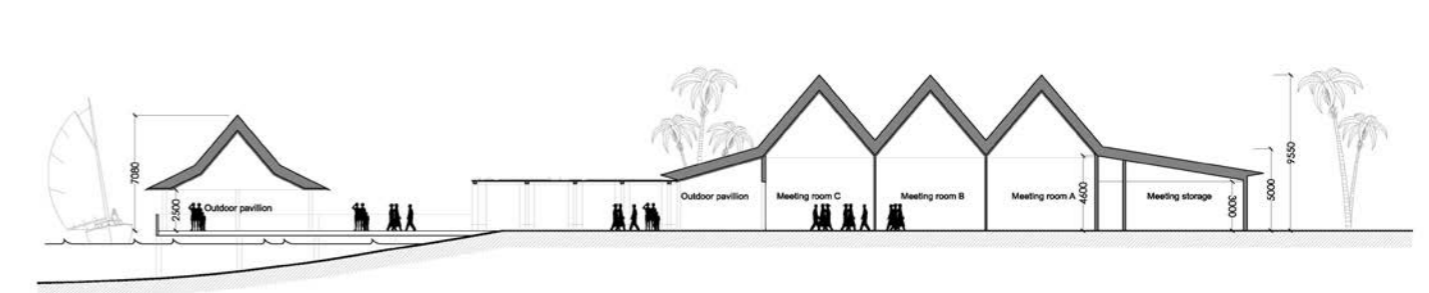

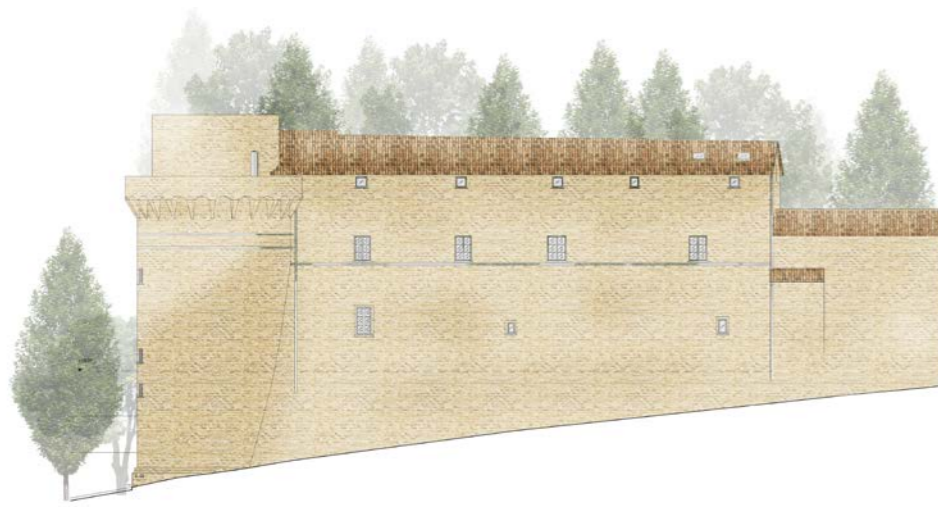

PROSPETTO L-L - (verso Via Cacciaconti)



SEZIONE P-P (verso Piazza Garibaldi e via 28 Ottobre)

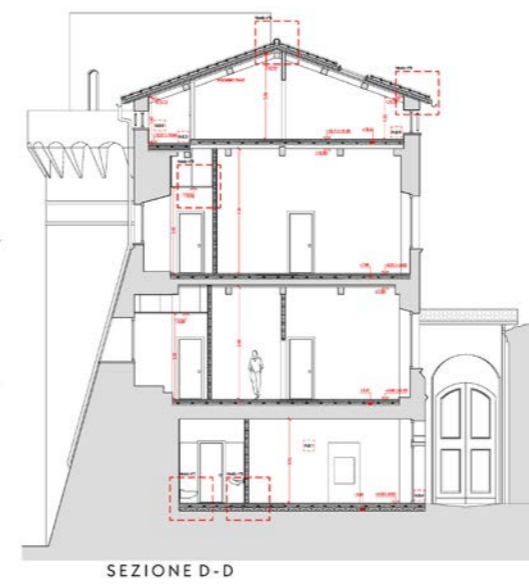

SEZIONE D-D

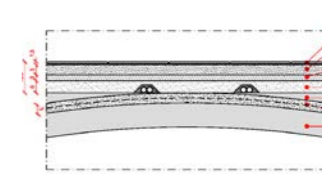

NODO N°5

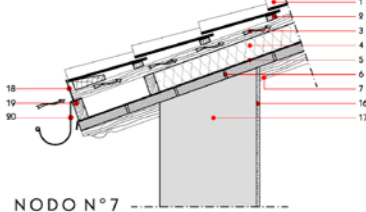

NODO N°7

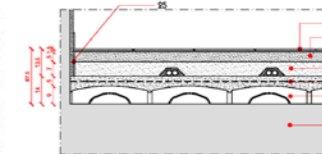

NODO N°1

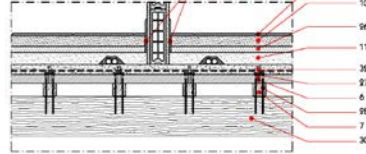

NODO N°3

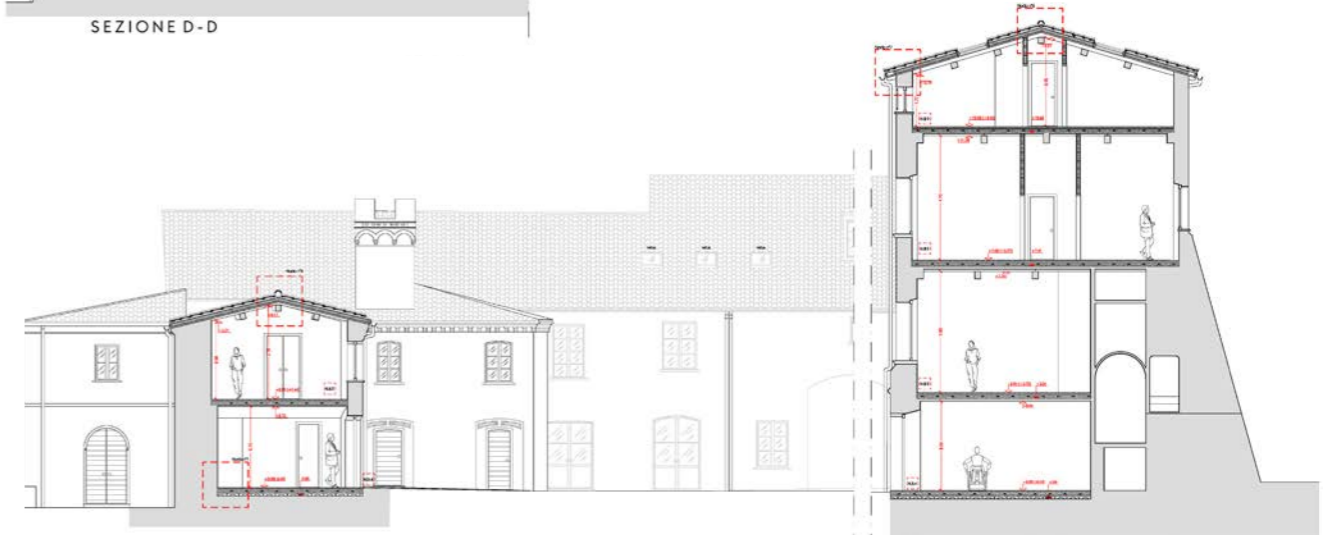



Tertiaire

Masterplan Via Lincoln, Immeuble de bureaux
Cinisello Balsamo (MI), Italie
STUDIO LGL

Siège social Interedil, bureaux & commerces
Monza (MB), Italie
STUDIO LGL

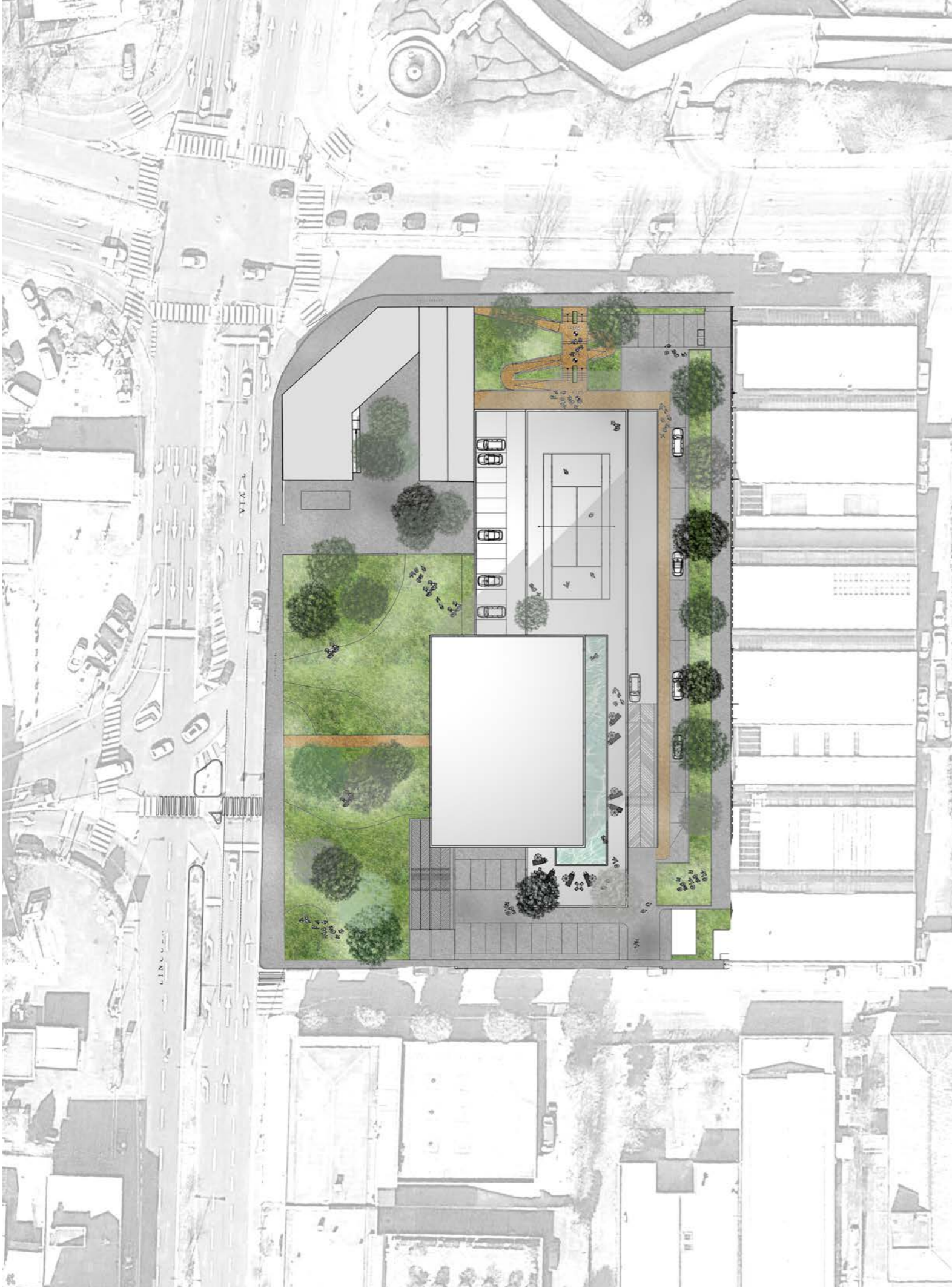

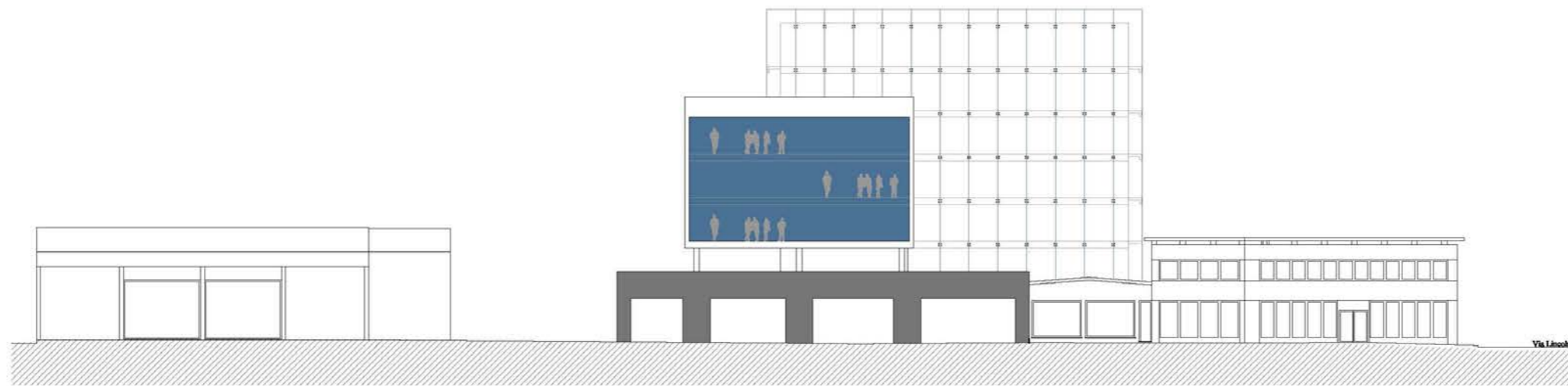

PROSPETTO SU VIA DE VIZZI

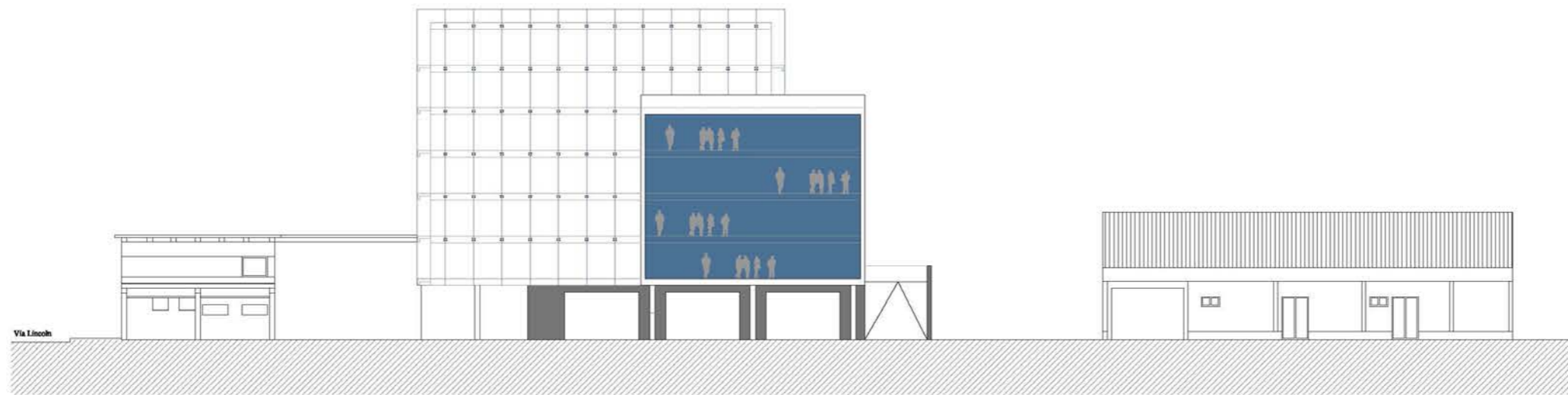

PROSPETTO SU VIA CREMONA

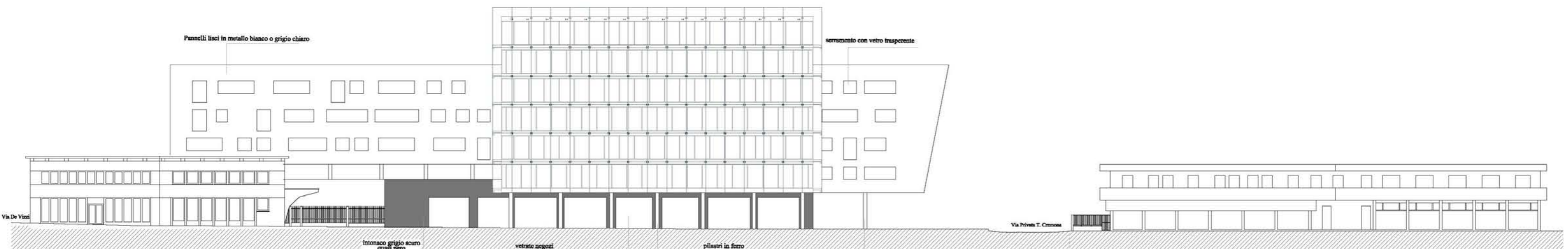

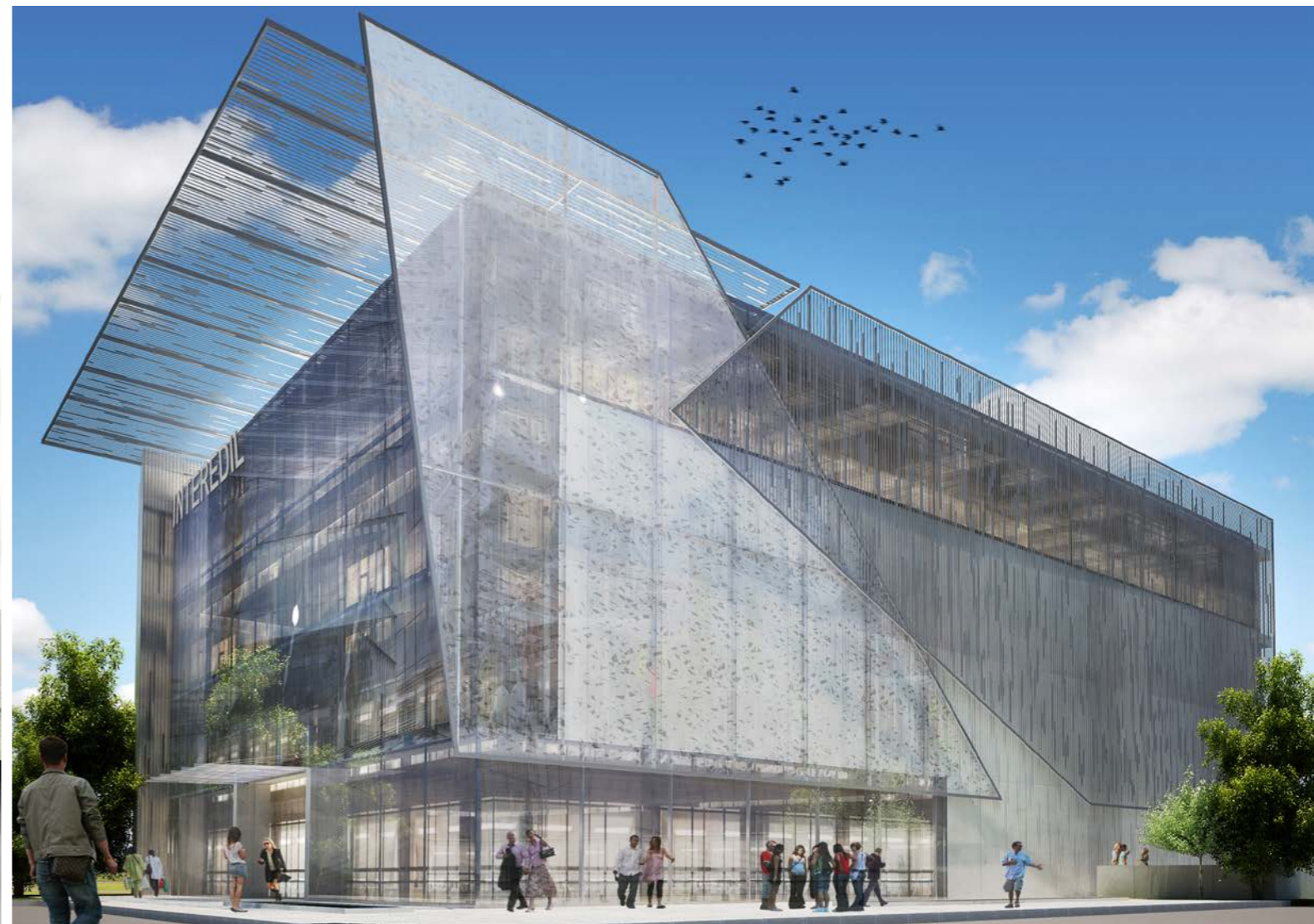
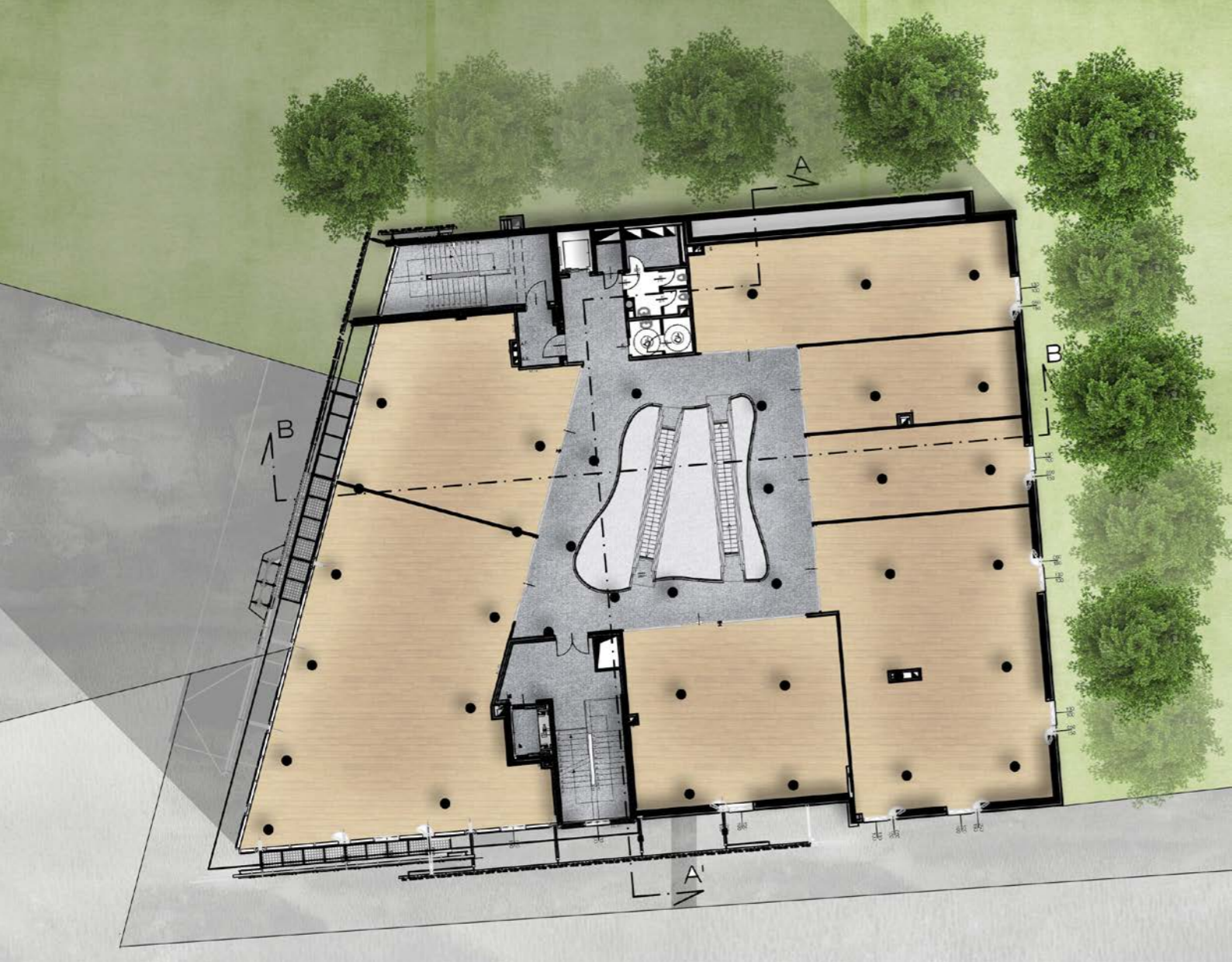

Santé + Sciences & Technologies

Centre d'analyses médicales, de recherche et bureaux
Monza (MB), Italie
STUDIO LGL

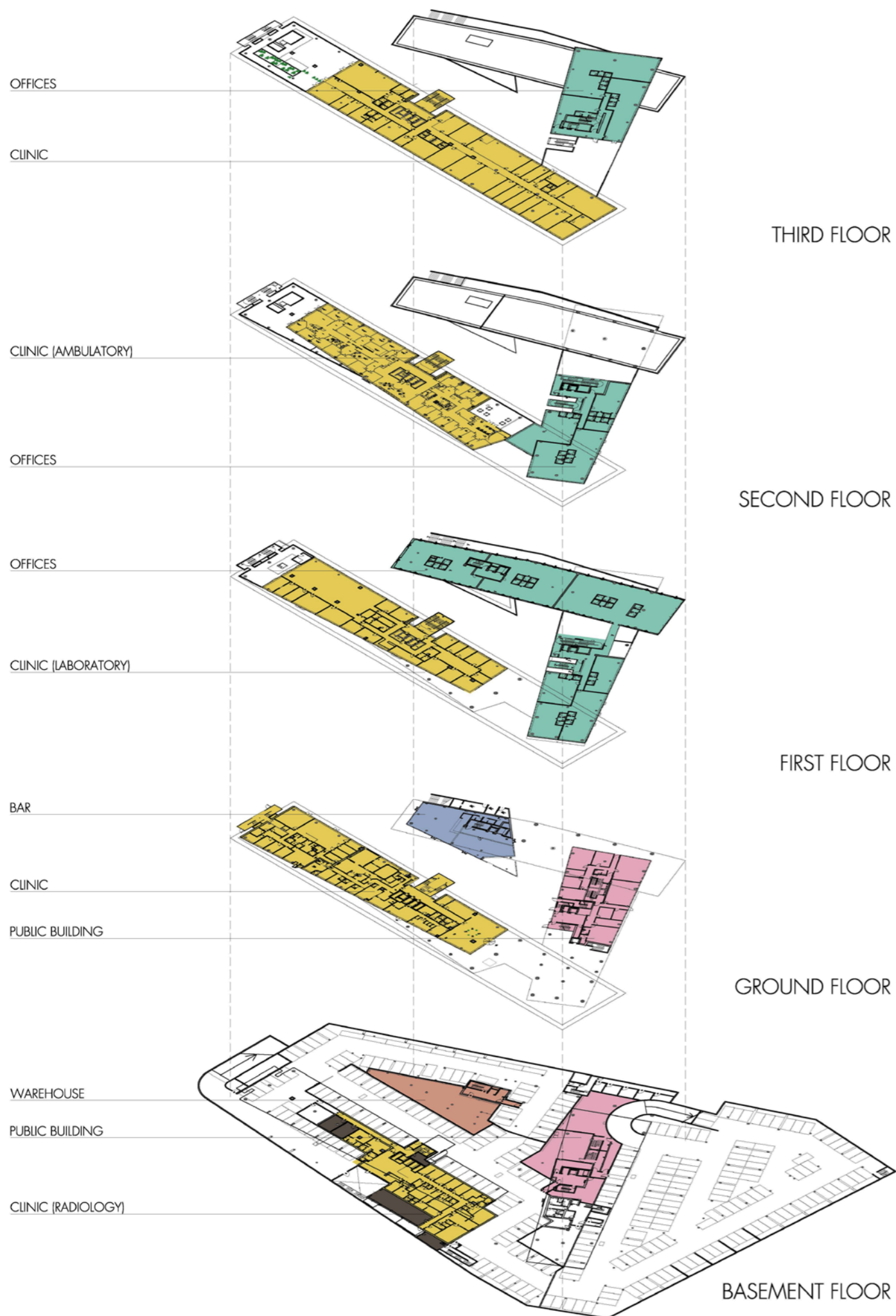

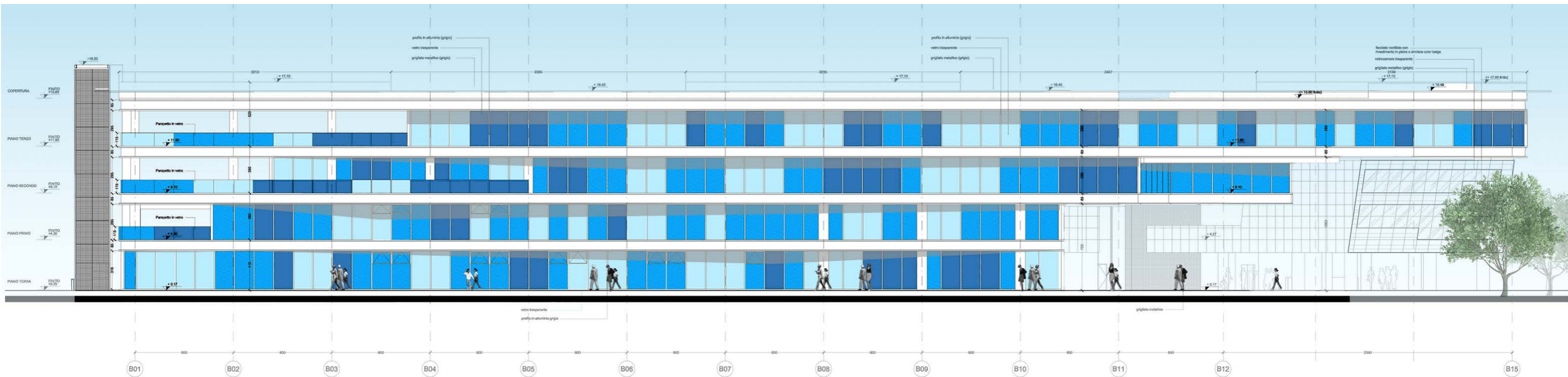
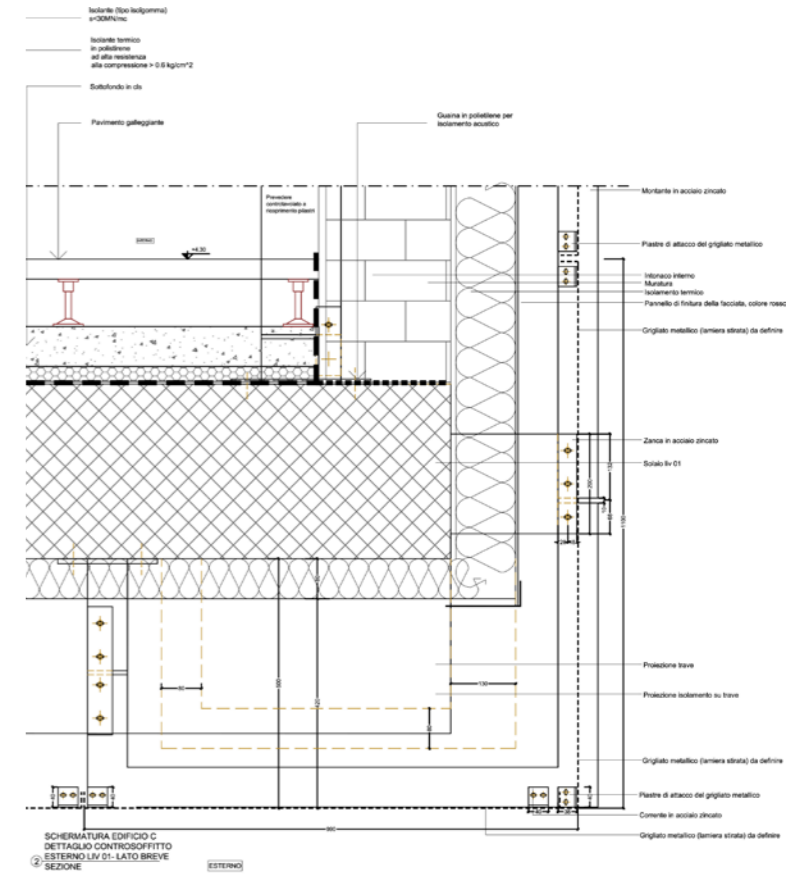
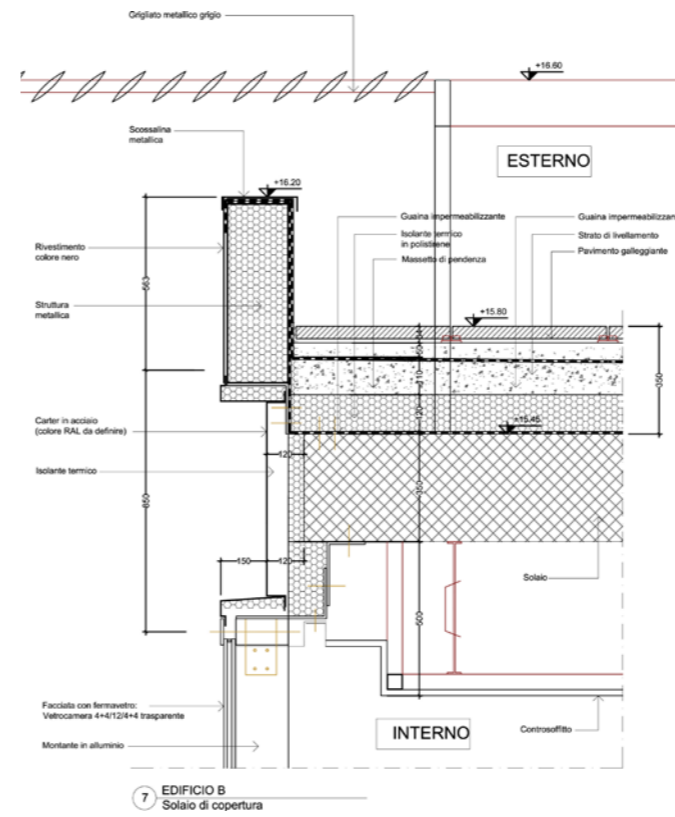
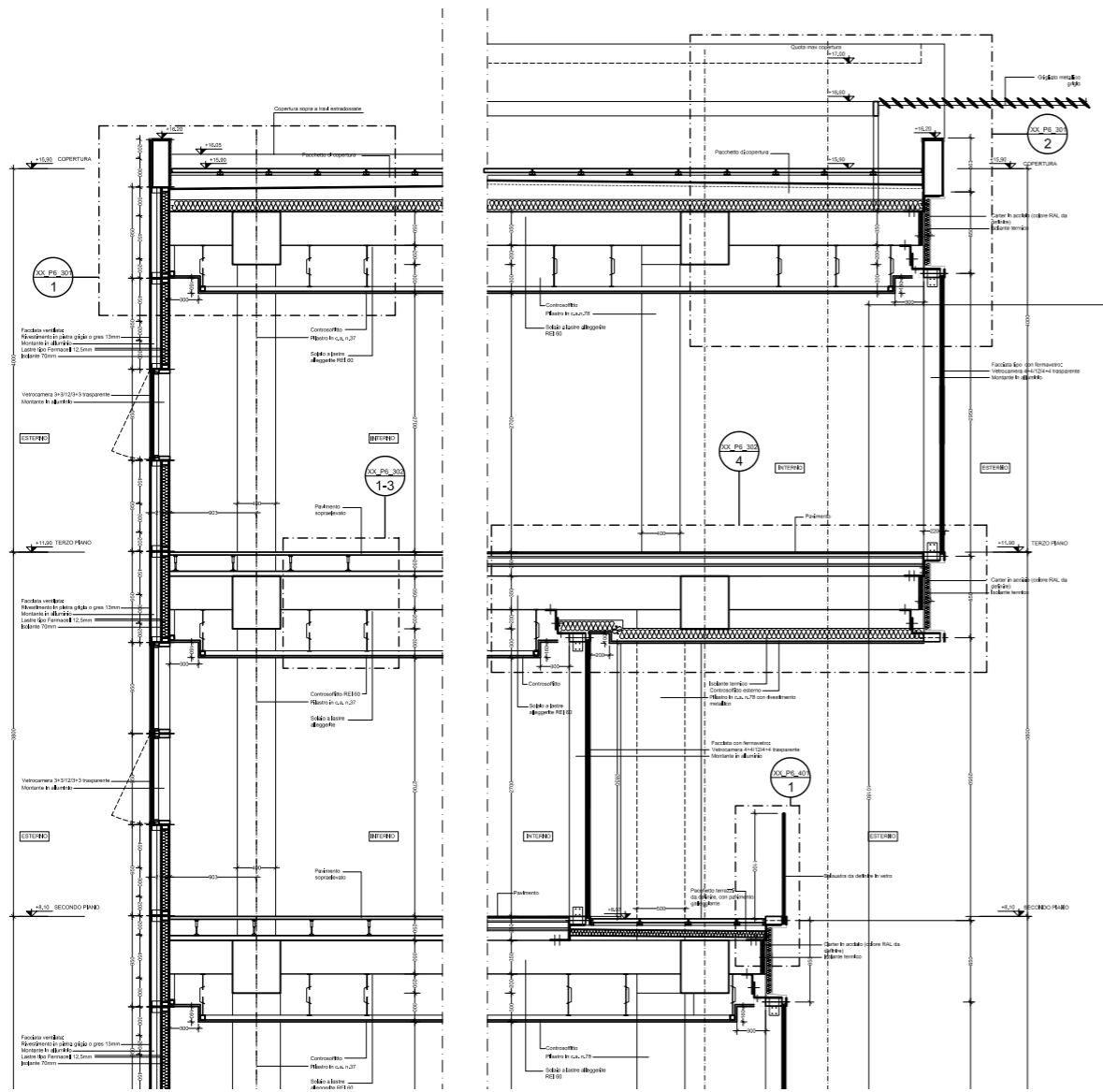

Sport & Loisirs

Réhabilitation et extension du Palais des sports et des congrès

Alpe d'Huez, France

SOHO ARCHITECTURE

Réhabilitation et extension du Grand Nancy Thermal

Nancy, France

CHABANNE

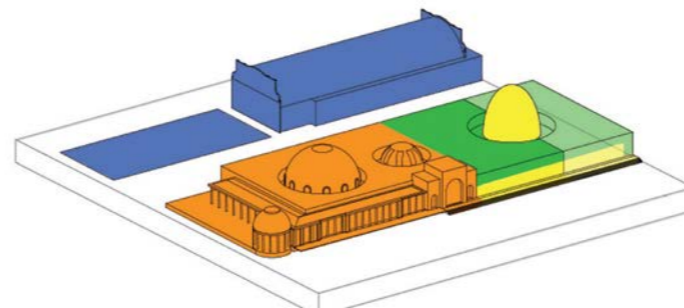
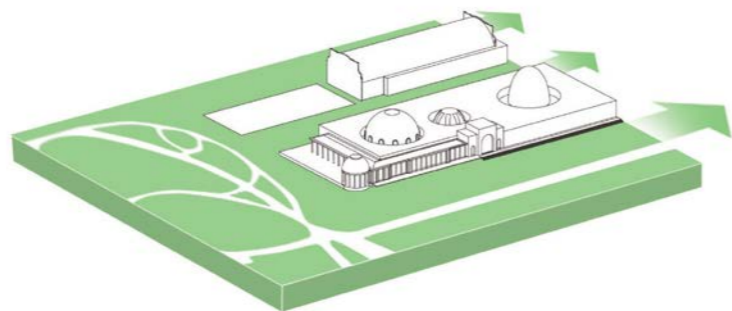
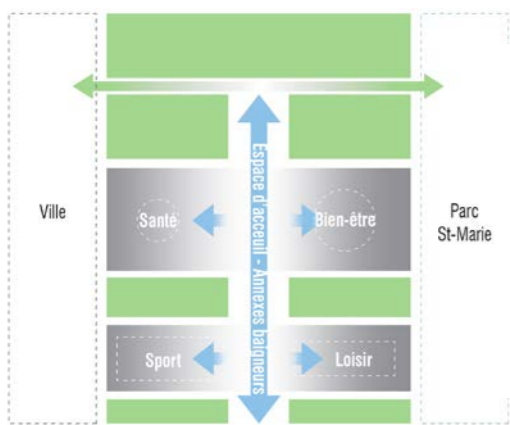

● Bien-être ● SPORT ET LOISIR ● Santé ● Hôtel



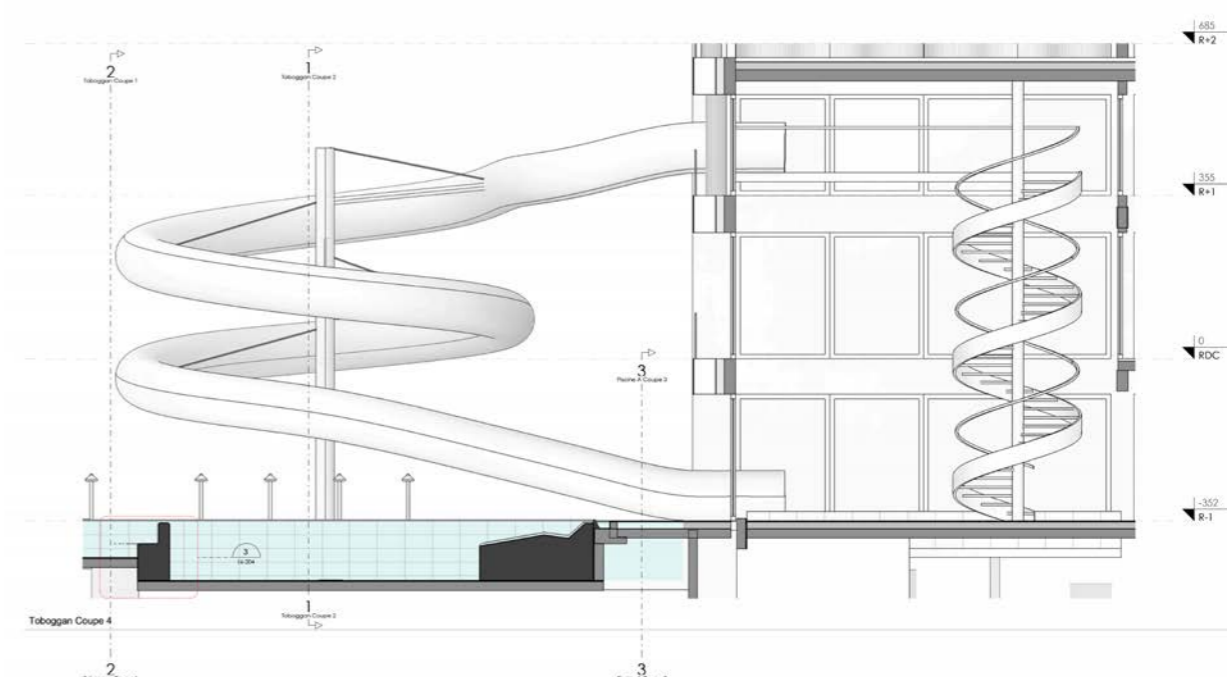
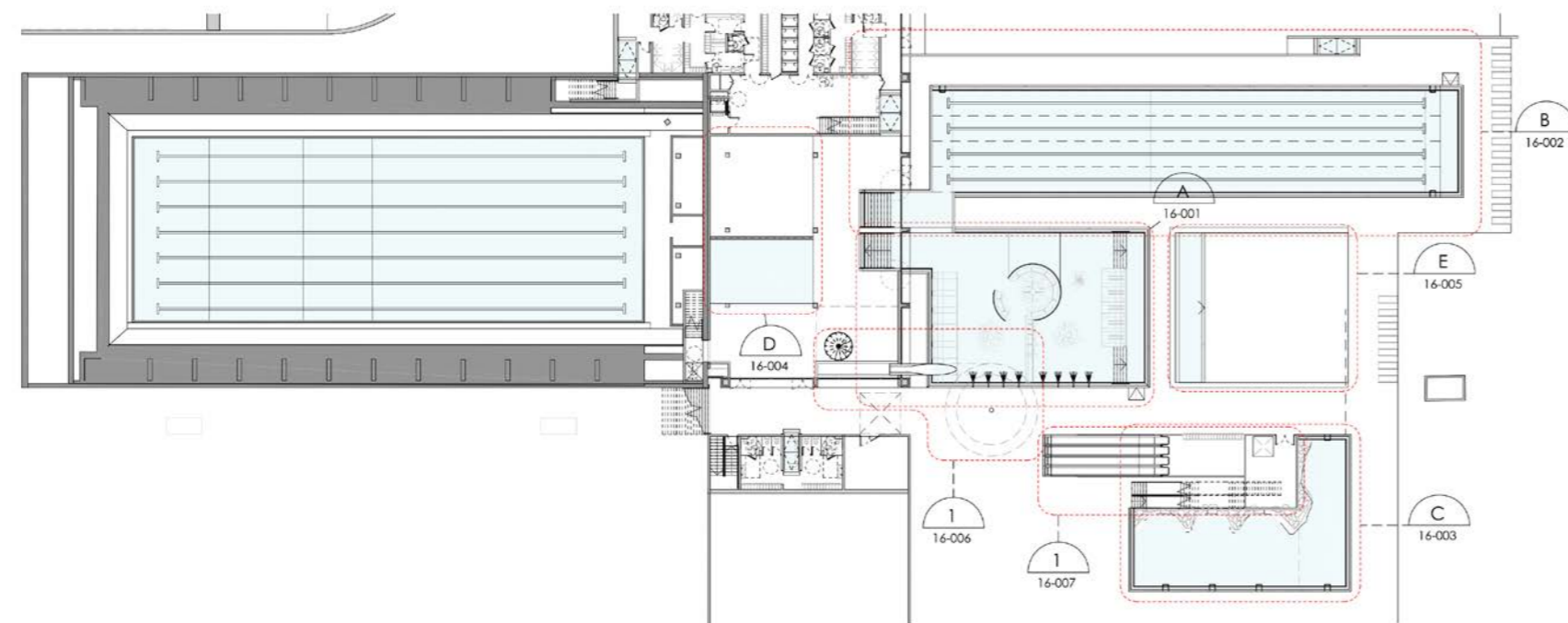
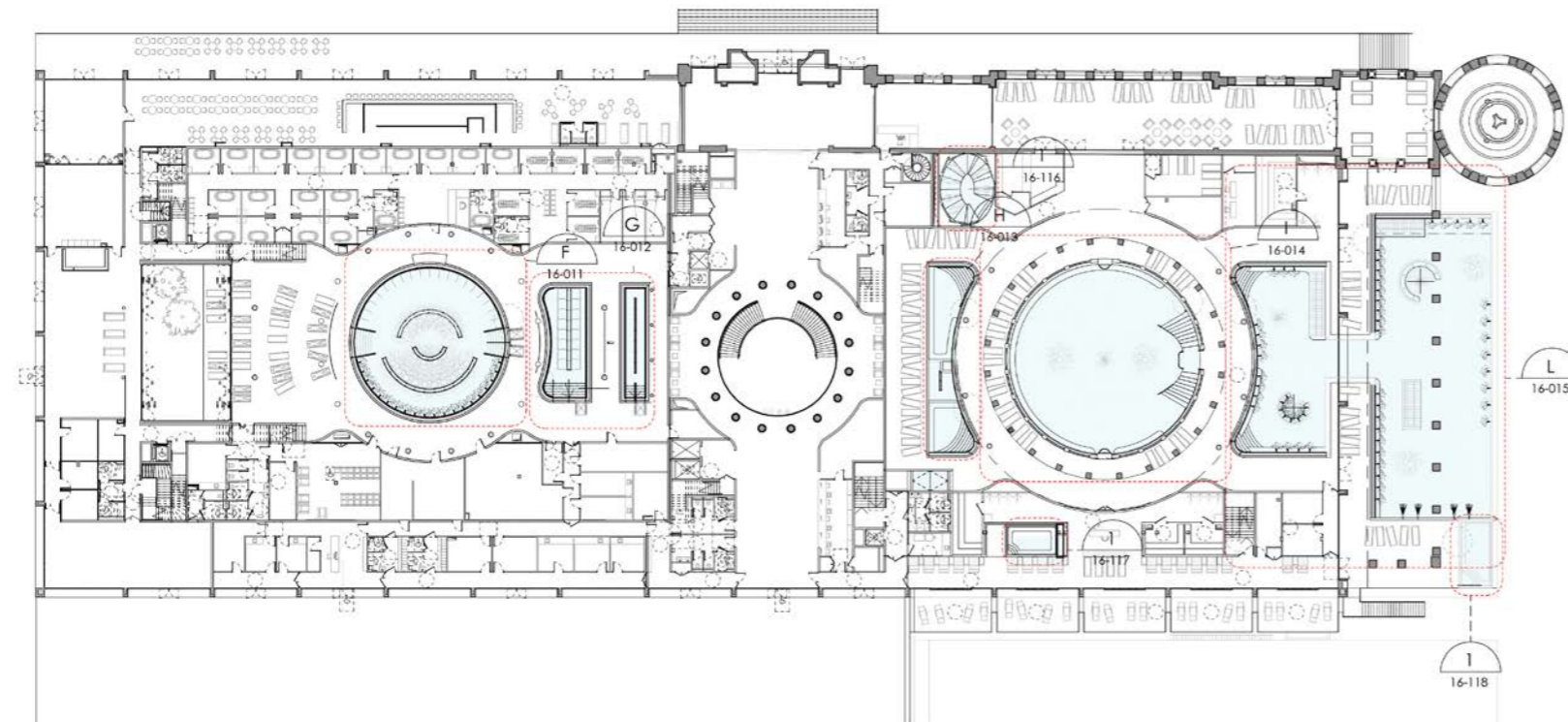
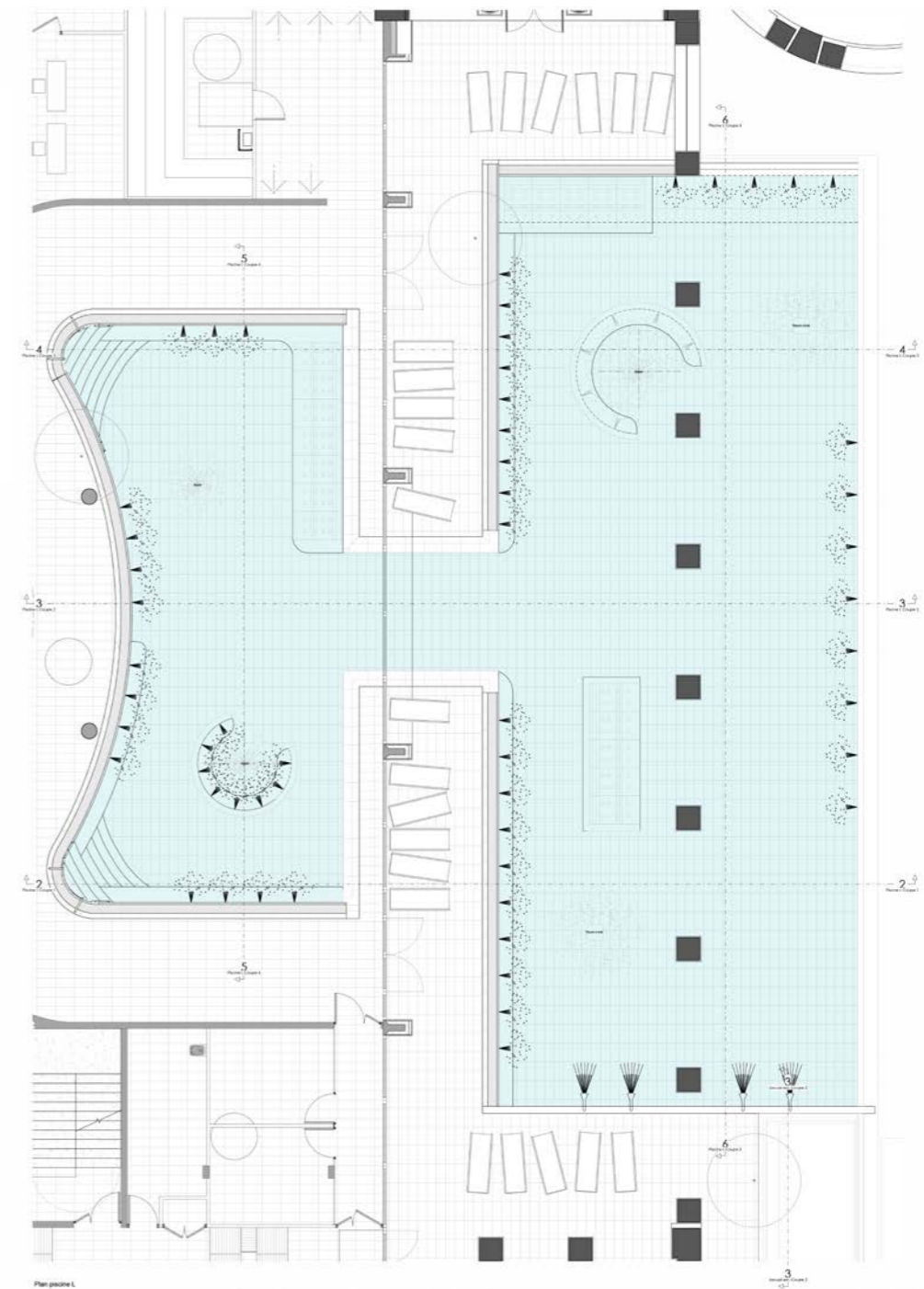
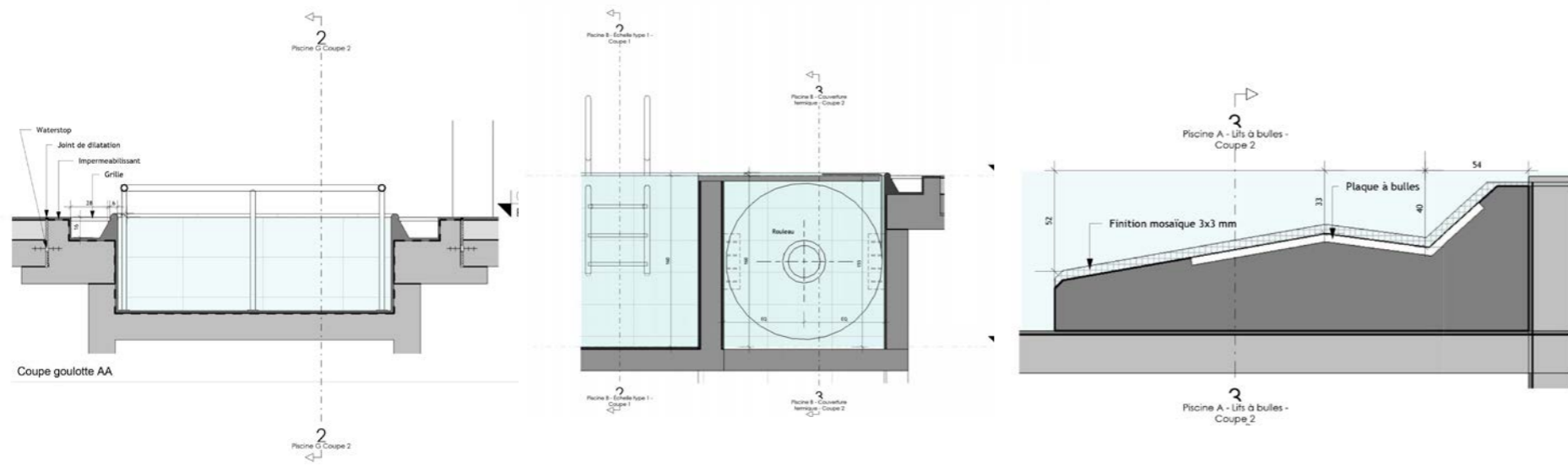

Concours

Centre aquatique
Thiers dore et montagne, France
SOHO ARCHITECTURE

Réhabilitation et extension de la piscine Béatrice Hess
Riom, France
SOHO ARCHITECTURE

Réhabilitation et extension d'un centre aquatique
Sainte Maxime, France
SOHO ARCHITECTURE

Lycée
Ambérieu-en-Bugey, France
SOHO ARCHITECTURE

Salle polyvalente et tribune pour terrain de football
Ormesson-sur-Marne, France
SOHO ARCHITECTURE



1 - PERSPECTIVE PIETONNE SUD



2 - PERSPECTIVE PIETONNE NORD



3 - PERSPECTIVE INTERNE HALLE BASSINS

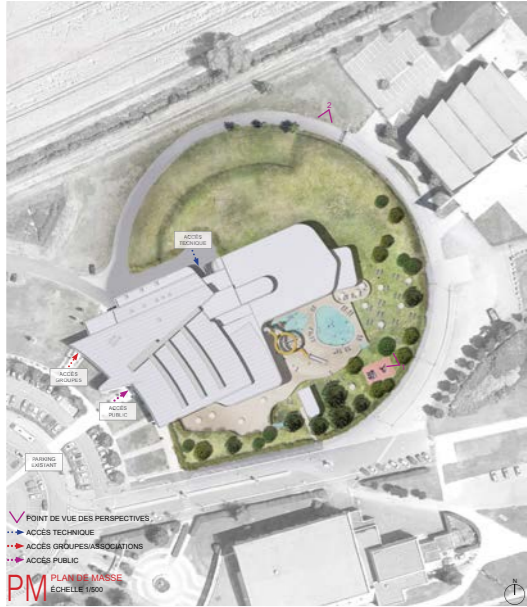

PM PLAN DE MASSIF
ÉCHELLE 1:500

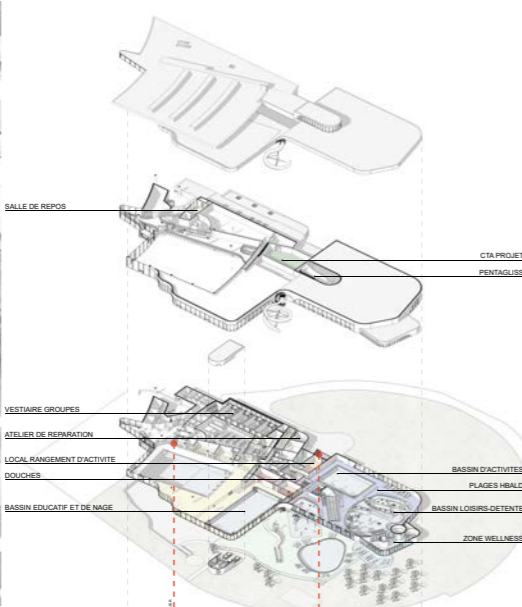

AX AXONOMETRIE FONCTIONNELLE

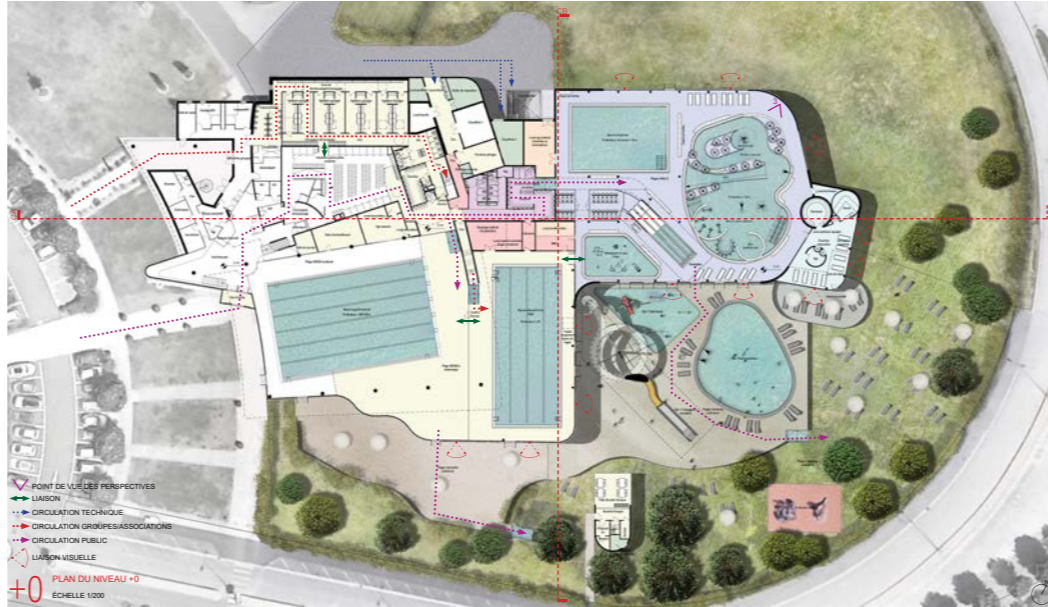

+0 PLAN DU NIVEAU +0
ÉCHELLE 1:200

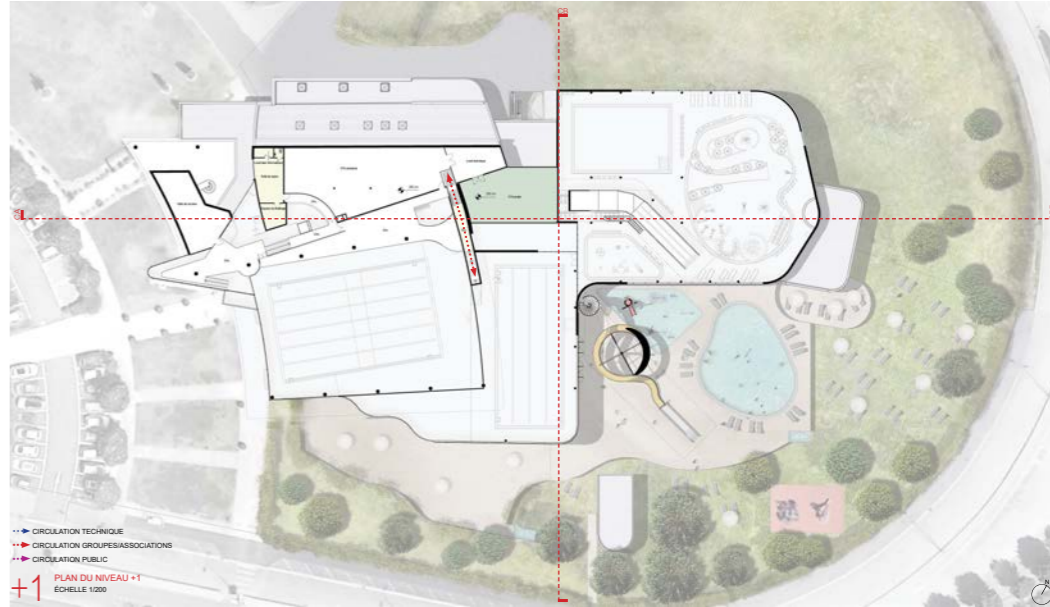

+1 PLAN DU NIVEAU +1
ÉCHELLE 1:200



CB COUPE CB
ÉCHELLE 1:200



AX AXONOMETRIE FONCTIONNELLE



FS FAÇADE SUD
ÉCHELLE 1:200

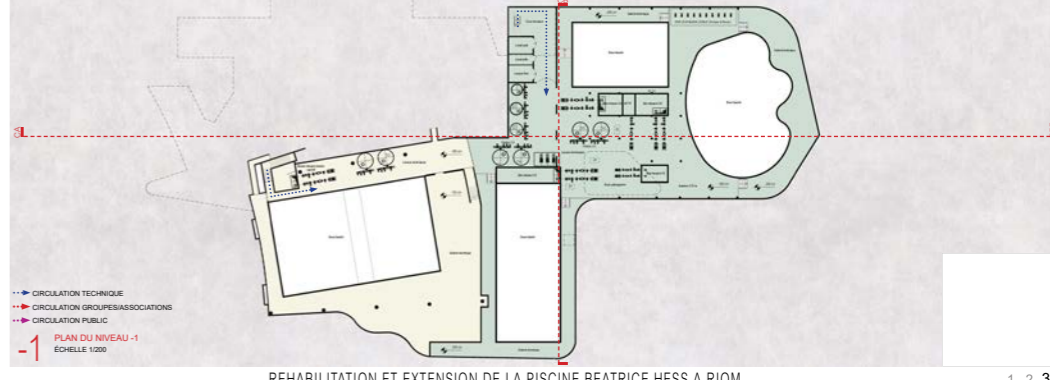

-1 PLAN DU NIVEAU -1
ÉCHELLE 1:200



CA COUPE AA
ÉCHELLE 1:200



FN FAÇADE NORD
ÉCHELLE 1:200

REHABILITATION ET EXTENSION DE LA PISCINE BEATRICE HESS A RIOM

1 2 3

REHABILITATION ET EXTENSION DE LA PISCINE BEATRICE HESS A RIOM

1 2 3

REHABILITATION ET EXTENSION DE LA PISCINE BEATRICE HESS A RIOM

1 2 3



MARCHÉ PUBLIC GLOBAL DE PERFORMANCE POUR L'EXTENSION DU LYCÉE DE LA PLAINE DE L'AIN À AMBÉRIEU-EN-BUGEY 1 2 3 4

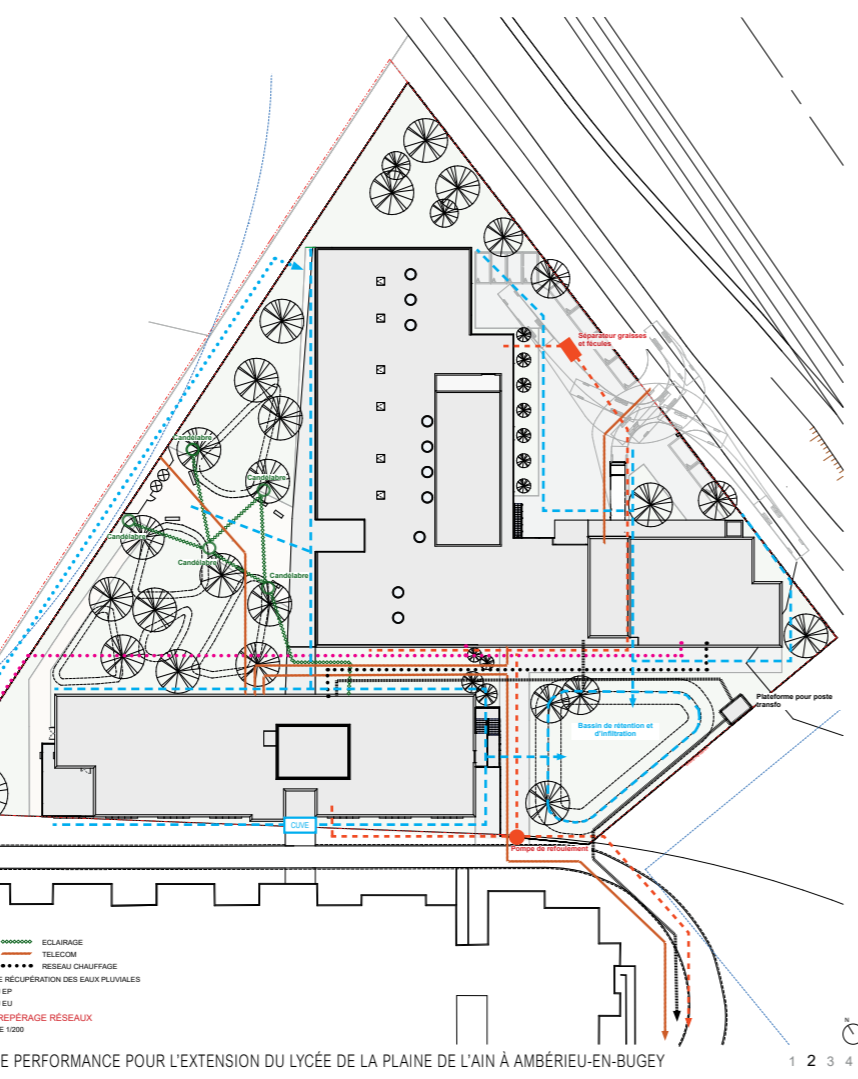
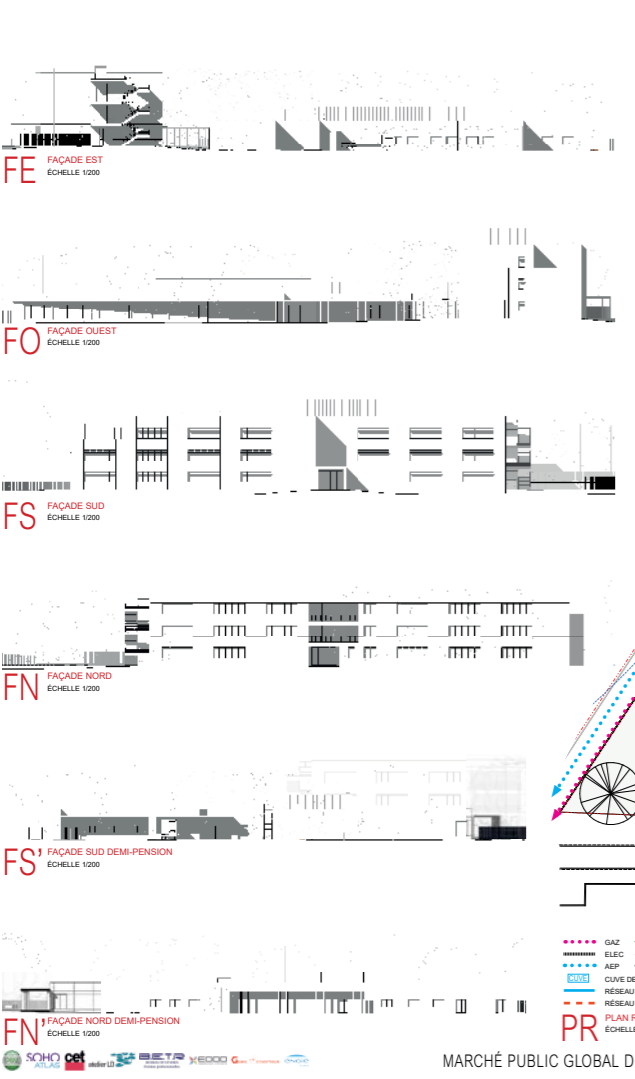

MARCHÉ PUBLIC GLOBAL DE PERFORMANCE POUR L'EXTENSION DU LYCÉE DE LA PLAINE DE L'AIN À AMBÉRIEU-EN-BUGEY 1 2 3 4



MARCHÉ PUBLIC GLOBAL DE PERFORMANCE POUR L'EXTENSION DU LYCÉE DE LA PLAINE DE L'AIN À AMBÉRIEU-EN-BUGEY 1 2 3 4

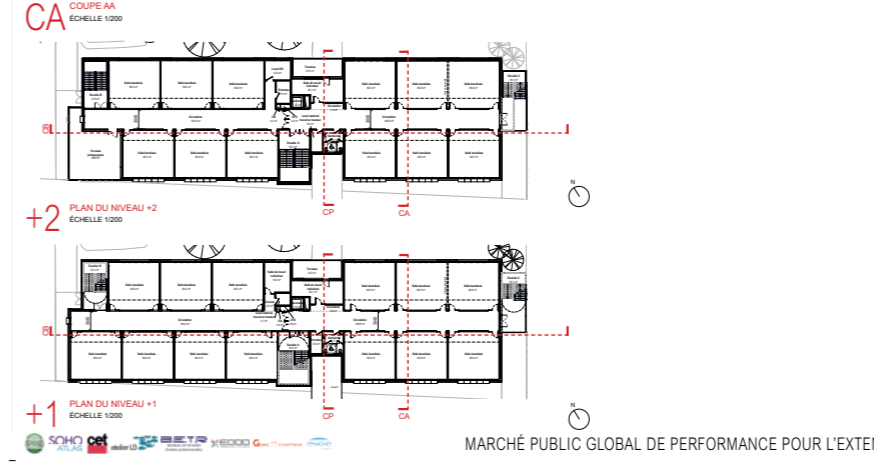
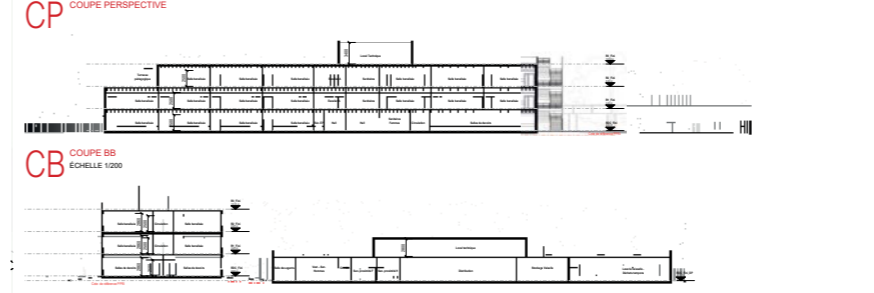
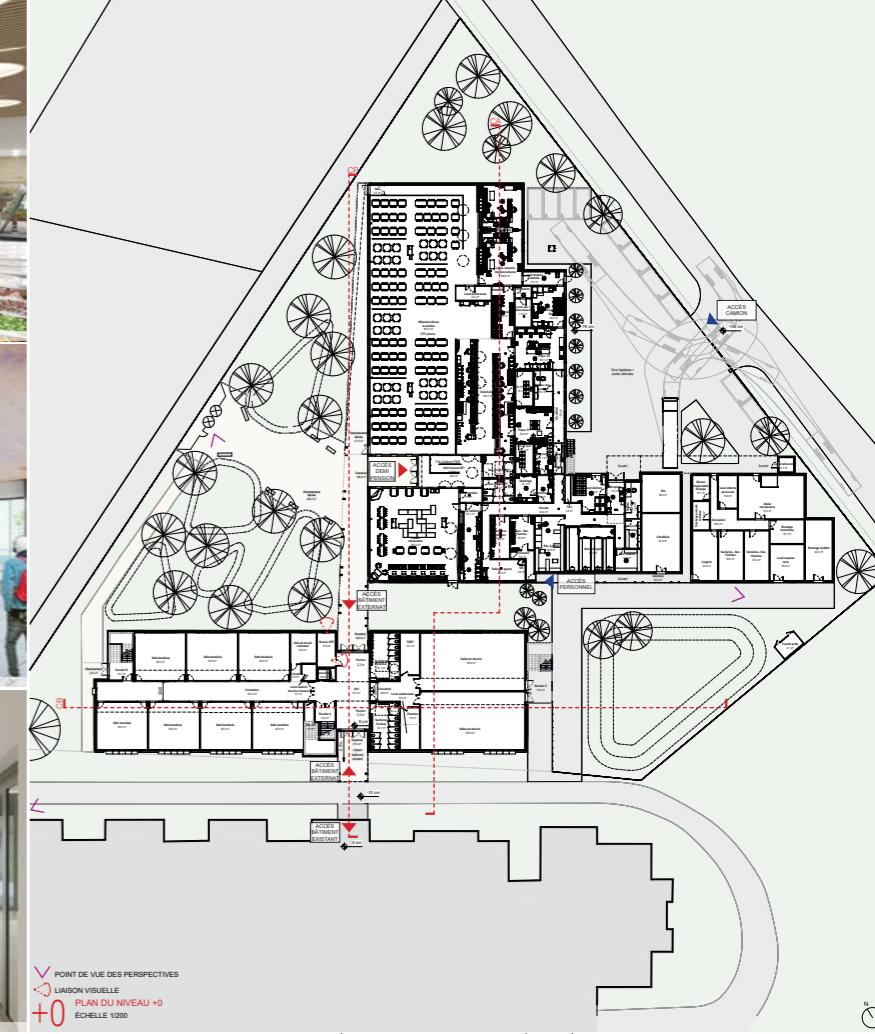

MARCHÉ PUBLIC GLOBAL DE PERFORMANCE POUR L'EXTENSION DU LYCÉE DE LA PLAINE DE L'AIN À AMBÉRIEU-EN-BUGEY 1 2 3 4

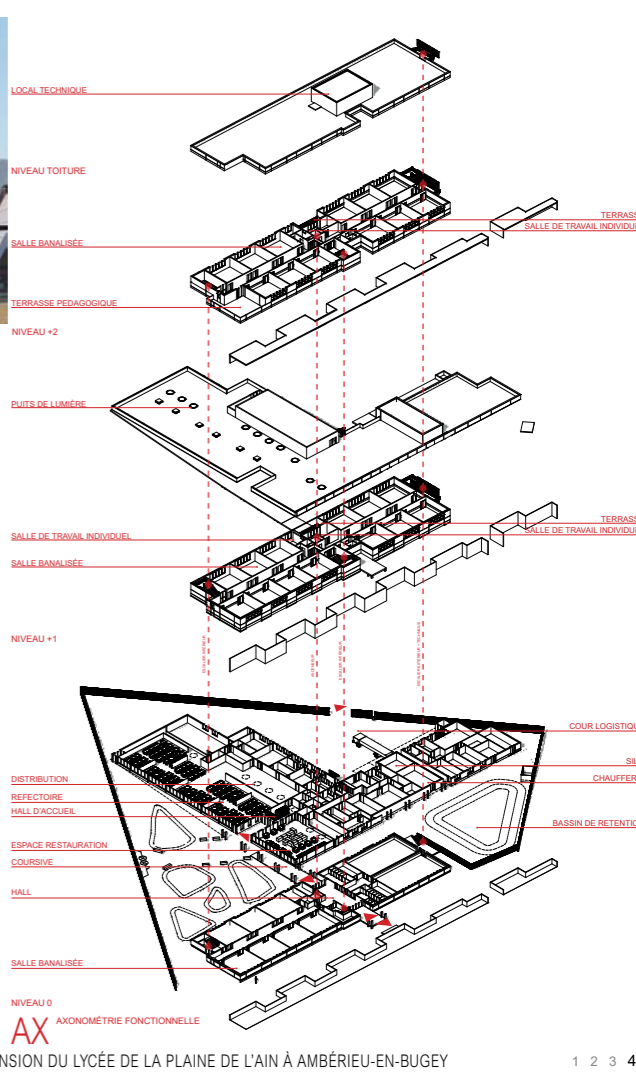



PERSPECTIVE N°01 : PÔLE VESTIAIRES / TRIBUNE



PERSPECTIVE N°02 : SALLE POLYVALENTE



PERSPECTIVE N°03 : AIRE D'EVOLUTION DE LA SALLE POLYVALENTE



PM PLAN DE MASSE ÉCHELLE 1/200

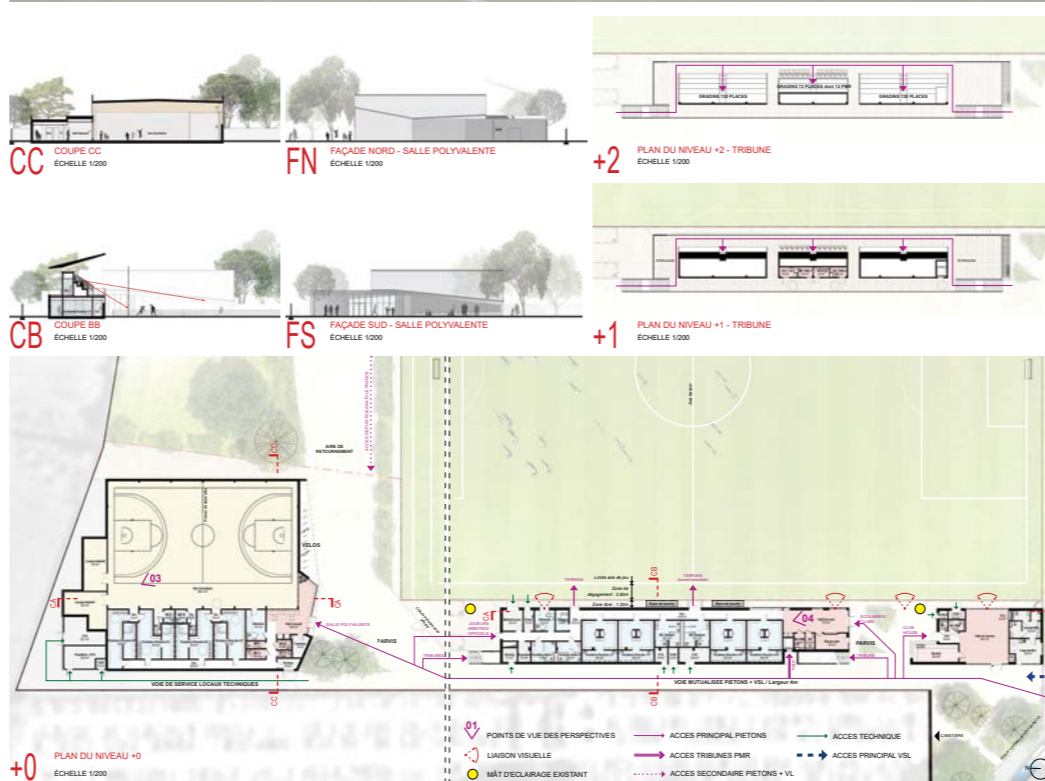

+0 PLAN DU NIVEAU +0 ÉCHELLE 1/200

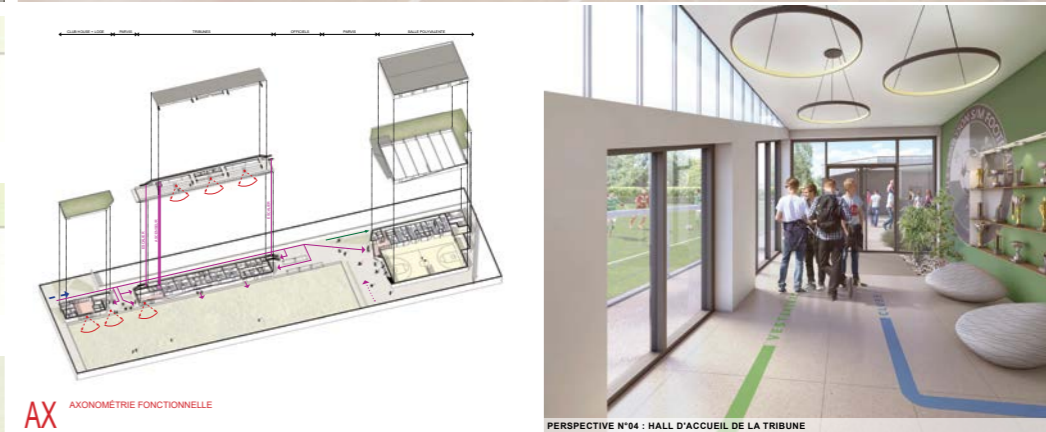

AX AXONOMETRIE FONCTIONNELLE

PERSPECTIVE N°04 : HALL D'ACCUEIL DE LA TRIBUNE



FE FAÇADE EST ÉCHELLE 1/200



CA COUPE AA ÉCHELLE 1/200

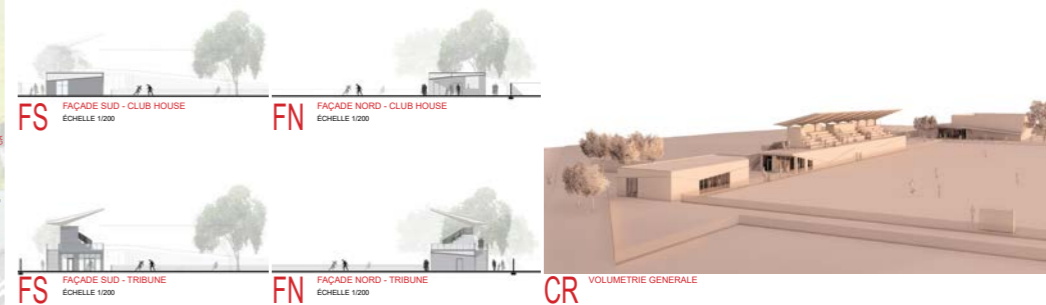

FS FAÇADE SUD - CLUB HOUSE ÉCHELLE 1/200

FN FAÇADE NORD - CLUB HOUSE ÉCHELLE 1/200

CR VOLUMETRIE GENERALE



FO FAÇADE OUEST ÉCHELLE 1/200

CONSTRUCTION D'UNE SALLE POLYVALENTE ET D'UN POLE VESTIAIRES / TRIBUNE AU COMPLEXE SPORTIF DU BELVEDERE À ORMESSON-SUR-MARNE 1 2 3

CONSTRUCTION D'UNE SALLE POLYVALENTE ET D'UN POLE VESTIAIRES / TRIBUNE AU COMPLEXE SPORTIF DU BELVEDERE À ORMESSON-SUR-MARNE 1 2 3

CONSTRUCTION D'UNE SALLE POLYVALENTE ET D'UN POLE VESTIAIRES / TRIBUNE AU COMPLEXE SPORTIF DU BELVEDERE À ORMESSON-SUR-MARNE 1 2 3

MERCI